

Industrial Secure Router User's Manual

Third Edition, January 2015

www.moxa.com/product



© 2015 Moxa Inc. All rights reserved.

Reproduction without permission is prohibited.

Industrial Secure Router User's Manual

The software described in this manual is furnished under a license agreement and may be used only in accordance with the terms of that agreement.

Copyright Notice

Copyright ©2015 Moxa Inc.
All rights reserved.
Reproduction without permission is prohibited.

Trademarks

The MOXA logo is a registered trademark of Moxa Inc.
All other trademarks or registered marks in this manual belong to their respective manufacturers.

Disclaimer

Information in this document is subject to change without notice and does not represent a commitment on the part of Moxa.

Moxa provides this document as is, without warranty of any kind, either expressed or implied, including, but not limited to, its particular purpose. Moxa reserves the right to make improvements and/or changes to this manual, or to the products and/or the programs described in this manual, at any time.

Information provided in this manual is intended to be accurate and reliable. However, Moxa assumes no responsibility for its use, or for any infringements on the rights of third parties that may result from its use.

This product might include unintentional technical or typographical errors. Changes are periodically made to the information herein to correct such errors, and these changes are incorporated into new editions of the publication.

Technical Support Contact Information

www.moxa.com/support

Moxa Americas

Toll-free: 1-888-669-2872
Tel: +1-714-528-6777
Fax: +1-714-528-6778

Moxa Europe

Tel: +49-89-3 70 03 99-0
Fax: +49-89-3 70 03 99-99

Moxa China (Shanghai office)

Toll-free: 800-820-5036
Tel: +86-21-5258-9955
Fax: +86-21-5258-5505

Moxa Asia-Pacific

Tel: +886-2-8919-1230
Fax: +886-2-8919-1231

Table of Contents

1. Introduction	1-1
Overview	1-2
Package Checklist	1-2
Features	1-2
Industrial Networking Capability.....	1-2
Designed for Industrial Applications.....	1-2
Useful Utility and Remote Configuration	1-2
2. Getting Started	2-1
RS-232 Console Configuration (115200, None, 8, 1, VT100)	2-2
Using Telnet to Access the Industrial Secure Router's Console.....	2-3
Using a Web Browser to Configure the Industrial Secure Router	2-4
3. EDR-810 Series Features and Functions	3-1
Quick Setting Profile.....	3-2
WAN Routing Quick Setting	3-2
Bridge Routing Quick Setting	3-5
System.....	3-8
System Information.....	3-8
User Account	3-9
Date and Time	3-11
Warning Notification	3-13
SettingCheck	3-17
System File Update—by Remote TFTP	3-18
System File Update—by Local Import/Export	3-19
Restart.....	3-20
Reset to Factory Default.....	3-20
Port	3-20
Port Settings.....	3-20
Link Aggregation	3-22
The Port Trunking Concept	3-22
Port Mirror.....	3-24
Using Virtual LAN.....	3-24
The VLAN Concept.....	3-24
Configuring Virtual LAN	3-25
Multicast.....	3-27
The Concept of Multicast Filtering	3-27
IGMP Snooping	3-30
IGMP Snooping Settings.....	3-30
IGMP Table.....	3-30
Stream Table.....	3-31
Static Multicast MAC	3-31
QoS and Rate Control.....	3-32
QoS Classification.....	3-32
CoS Mapping	3-33
ToS/DSCP Mapping.....	3-34
Rate Limiting	3-34
MAC Address Table	3-35
Interface	3-36
WAN	3-36
LAN	3-39
Bridge Group Interface.....	3-39
Network Service	3-41
DHCP Settings	3-41
SNMP Settings	3-45
Dynamic DNS	3-47
Security.....	3-48
User Interface Management.....	3-48
Authentication Certificate	3-49
Trusted Access.....	3-49
RADIUS Server Settings.....	3-50
Monitor.....	3-50
Interface Statistics	3-50
Port Statistics	3-51
Event Log.....	3-52

4.	EDR-G902/G903 Series Features and Functions	4-1
	Overview	4-2
	Configuring Basic Settings	4-3
	System Identification	4-3
	Accessible IP	4-4
	Password	4-5
	Time	4-6
	SettingCheck	4-8
	System File Update—by Remote TFTP	4-10
	System File Update—by Local Import/Export	4-10
	Restart	4-11
	Reset to Factory Default	4-11
	Network Settings	4-12
	Mode Configuration	4-12
	WAN1 Configuration	4-13
	WAN2 Configuration (includes DMZ Enable)	4-15
	Using DMZ Mode	4-19
	LAN Interface	4-19
	Communication Redundancy	4-20
	WAN Backup (EDR-G903 only)	4-20
	Monitor	4-22
	System Log	4-23
	EventLog	4-23
	Syslog	4-24
5.	Routing	5-1
	Unicast Routing	5-2
	Static Routing	5-2
	RIP (Routing Information Protocol)	5-3
	Routing Table	5-4
6.	Network Redundancy	6-1
	Layer 2 Redundant Protocols (EDR-810 series only)	6-2
	Configuring STP/RSTP	6-2
	Configuring Turbo Ring V2	6-4
	Layer 3 Redundant Protocols	6-6
	VRRP Settings	6-6
7.	Network Address Translation	7-1
	Network Address Translation (NAT)	7-2
	NAT Concept	7-2
	1-to-1 NAT	7-2
	Bidirectional 1-to-1 NAT	7-4
	N-to-1 NAT	7-4
	Port Forward	7-6
8.	Firewall	8-1
	Policy Concept	8-2
	Policy Overview	8-2
	Policy Configuration	8-2
	Layer 2 Policy Setup (Only in Bridge Mode for EDR-G902/G903)	8-4
	Quick Automation Profile	8-6
	Policy Check	8-8
	Modbus TCP Policy	8-10
	Denial of Service (DoS) Defense	8-14
	Firewall Event Log	8-15
9.	Virtual Private Network (VPN)	9-1
	Overview	9-2
	IPSec Configuration	9-2
	Global Settings	9-3
	IPSec Settings	9-3
	IPSec Status	9-8
	X.509 Certificate	9-8
	L2TP Server (Layer 2 Tunnel Protocol)	9-11
	L2TP Configuration	9-12
	Examples for Typical VPN Applications	9-12
10.	Diagnosis	10-1
	Ping	10-2
	LLDP	10-2
A.	MIB Groups	A-1

Introduction

Welcome to the Moxa Industrial Secure Router series, the EDR-G902, EDR-G902, and EDR-810. The all-in-one Firewall/NAT/VPN secure routers are designed for connecting Ethernet-enabled devices with network IP security.

The following topics are covered in this chapter:

- ❑ **Overview**
- ❑ **Package Checklist**
- ❑ **Features**
 - Industrial Networking Capability
 - Designed for Industrial Applications
 - Useful Utility and Remote Configuration

Overview

As the world's network and information technology becomes more mature, the trend is to use Ethernet as the major communications interface in many industrial communications and automation applications. In fact, an entirely new industry has sprung up to provide Ethernet products that comply with the requirements of demanding industrial applications.

Moxa's Industrial Secure Router series is a Gigabit speed, all-in-one Firewall/VPN/Router for Ethernet security applications in sensitive remote control and monitoring networks. The Industrial Secure Router supports one WAN, one LAN, and a user-configurable WAN/DMZ interface (EDR-G903) that provides high flexibility for different applications, such as WAN redundancy or Data/FTP server security protection.

The Quick Automation Profile function of the Industrial Secure Router's firewall supports most common Fieldbus protocols, including EtherCAT, EtherNet/IP, FOUNDATION Fieldbus, Modbus/TCP, and PROFINET. Users can easily create a secure Ethernet Fieldbus network from a user-friendly web UI with a single click. In addition, wide temperature models are available that operate reliably in hazardous, -40 to 75°C environments.

Package Checklist

The Industrial Secure Routers are shipped with the following items. If any of these items are missing or damaged, please contact your customer service representative for assistance.

- 1 Moxa Industrial Secure Router
- RJ45 to DB9 console port cable
- Protective caps for unused ports
- DIN rail mounting kit (attached to the Industrial Secure Router's rear panel by default)
- Hardware installation guide (printed)
- CD-ROM with user's manual and Windows utility
- Warranty card

Features

Industrial Networking Capability

- Router/Firewall/VPN all in one
- 1 WAN, 1 LAN, and 1 user-configurable WAN or DMZ interface
- Network address translation (N-to-1, 1-to-1, and port forwarding)

Designed for Industrial Applications

- Dual WAN redundancy function
- Firewall with Quick Automation Profile for Fieldbus protocols
- Intelligent PolicyCheck and SettingCheck tools
- -40 to 75°C operating temperature (T models)
- Long-haul transmission distance of 40 km or 80 km (with optional mini-GBIC)
- Redundant, dual 12 to 48 VDC power inputs
- IP30, rugged high-strength metal case
- DIN rail or panel mounting ability

Useful Utility and Remote Configuration

- Configurable using a Web browser and Telnet/Serial console
- Send ping commands to identify network segment integrity

Getting Started

This chapter explains how to access the Industrial Secure Router for the first time. There are three ways to access the router: (1) serial console, (2) Telnet console, and (3) web browser. The serial console connection method, which requires using a short serial cable to connect the Industrial Secure Router to a PC's COM port, can be used if you do not know the Industrial Secure Router's IP address. The Telnet console and web browser connection methods can be used to access the Industrial Secure Router over an Ethernet LAN, or over the Internet. A web browser can be used to perform all monitoring and administration functions, but the serial console and Telnet console only provide basic functions.

The following topics are covered in this chapter:

- ❑ **RS-232 Console Configuration (115200, None, 8, 1, VT100)**
- ❑ **Using Telnet to Access the Industrial Secure Router's Console**
- ❑ **Using a Web Browser to Configure the Industrial Secure Router**

RS-232 Console Configuration (115200, None, 8, 1, VT100)

NOTE Connection Caution!

We strongly suggest that you do NOT use more than one connection method at the same time. Following this advice will allow you to maintain better control over the configuration of your Industrial Secure Router

NOTE We recommend using Moxa PComm Terminal Emulator, which can be downloaded free of charge from Moxa's website.

Before running PComm Terminal Emulator, use an RJ45 to DB9-F (or RJ45 to DB25-F) cable to connect the Industrial Secure Router's RS-232 console port to your PC's COM port (generally COM1 or COM2, depending on how your system is set up).

After installing PComm Terminal Emulator, perform the following steps to access the RS-232 console utility.

1. From the Windows desktop, click **Start → Programs → PCommLite1.3 → Terminal Emulator**.

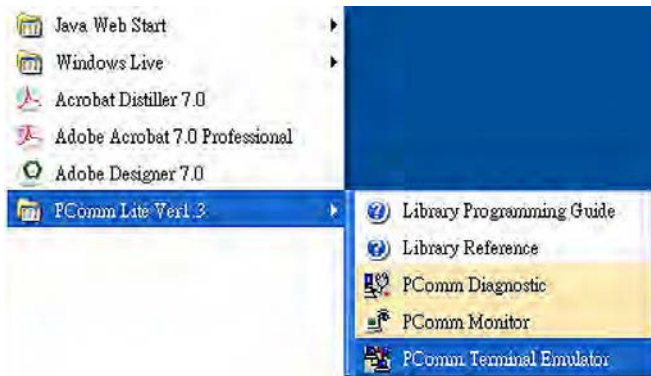

2. Select **Open** in the Port Manager menu to open a new connection.

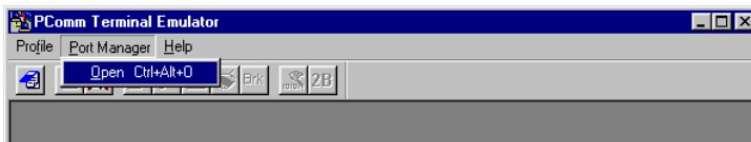

3. The **Communication Parameter** page of the **Property** window will appear. Select the appropriate COM port from the **Ports** drop-down list, 115200 for Baud Rate, 8 for Data Bits, None for Parity, and 1 for Stop Bits.

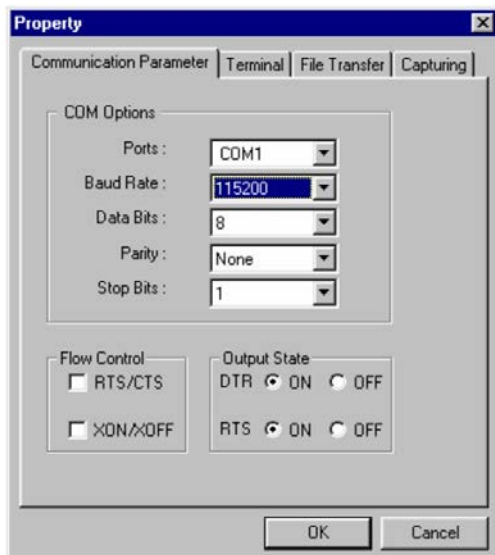

4. Click the **Terminal** tab, select VT100 for Terminal Type, and then click **OK** to continue.
5. The **Console** login screen will appear. Use the keyboard to enter the login account (**admin** or **user**), and then press **Enter** to jump to the **Password** field. Enter the console Password (the same as the Web Browser password; leave the Password field blank if a console password has not been set), and then press **Enter**.

```
EDR-G903 login: admin
Password:
MOXA EDR-G903 Series V3.0 build 12083111.
-----
C903>>
```

NOTE The default password for the EDR series with firmware v3.0 and later is "moxa". For previous firmware versions, the default password is blank. For greater security, please change the default password after the first log in.

6. Enter a question mark (?) to display the command list in the console.

```
C903>>
quit           - Exit Command Line Interface
exit           - Exit Command Line Interface
reload         - Halt and Perform a Cold Restart
terminal       - Configure Terminal Page Length
copy           - Import or Export File
save           - Save Running Configuration to Flash
ping           - Send Echo Messages
clear          - Clear Information
show           - Show System Information
configure      - Enter Configuration Mode
C903>>
```

The following table lists commands that can be used when the Industrial Secure Router is in console (serial or Telnet) mode:

Login by Admin Account

Command	Description
quit	Exit Command Line Interface
exit	Exit Command Line Interface
reload	Halt and Perform a Cold Restart
terminal	Configure Terminal Page Length
copy	Import or Export File
save	Save Running Configuration to Flash
ping	Send Echo Messages
clear	Clear Information
show	Show System Information
configure	Enter Configuration Mode

Using Telnet to Access the Industrial Secure Router's Console

You may use Telnet to access the Industrial Secure Router's console utility over a network. To access the EDR's functions over the network (by either Telnet or a web browser) from a PC host that is connected to the same LAN as the Industrial Secure Router, you need to make sure that the PC host and the Industrial Secure Router are on the same logical subnet. To do this, check your PC host's IP address and subnet mask. By default, the LAN IP address is 192.168.127.254 and the Industrial subnet mask is 255.255.255.0 (for a Class C subnet). If you do not change these values, and your PC host's subnet mask is 255.255.0.0, then its IP address must have

the form 192.168.xxx.xxx. On the other hand, if your PC host's subnet mask is 255.255.255.0, then its IP address must have the form, 192.168.127.xxx.

NOTE To use the Industrial Secure Router's management and monitoring functions from a PC host connected to the same LAN as the Industrial Secure Router, you must make sure that the PC host and the Industrial Secure Router are connected to the same logical subnet.

NOTE Before accessing the console utility via Telnet, first connect the Industrial Secure Router's RJ45 Ethernet LAN ports to your Ethernet LAN, or directly to your PC's Ethernet card (NIC). You can use either a straight-through or cross-over Ethernet cable.

NOTE The Industrial Secure Router's default LAN IP address is 192.168.127.254.

Perform the following steps to access the console utility via Telnet.

1. Click **Start** → **Run**, and then telnet to the Industrial Secure Router's IP address from the Windows Run window. (You may also issue the Telnet command from the MS-DOS prompt.)

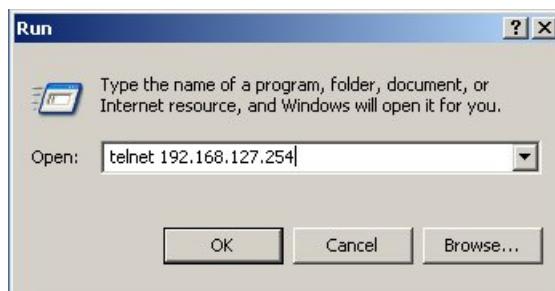

2. Refer to instructions 6 and 7 in the **RS-232 Console Configuration (115200, None, 8, 1, VT100)** section on page 2-2.

Using a Web Browser to Configure the Industrial Secure Router

The Industrial Secure Router's web browser interface provides a convenient way to modify the router's configuration and access the built-in monitoring and network administration functions. The recommended web browser is Microsoft Internet Explorer 6.0 with JVM (Java Virtual Machine) installed.

NOTE To use the Industrial Secure Router's management and monitoring functions from a PC host connected to the same LAN as the Industrial Secure Router, you must make sure that the PC host and the Industrial Secure Router are connected to the same logical subnet.

NOTE Before accessing the Industrial Secure Router's web browser, first connect the Industrial Secure Router's RJ45 Ethernet LAN ports to your Ethernet LAN, or directly to your PC's Ethernet card (NIC). You can use either a straight-through or cross-over Ethernet cable.

NOTE The Industrial Secure Router's default LAN IP address is 192.168.127.254.

Perform the following steps to access the Industrial Secure Router's web browser interface.

1. Start Internet Explorer and type the Industrial Secure Router's LAN IP address in the Address field. Press Enter to establish the connection.



- The web login page will open. Select the login account (Admin or User) and enter the **Password** (the same as the Console password), and then click Login to continue. Leave the **Password** field blank if a password has not been set.



NOTE The default password for the EDR series with firmware v3.0 and later is "moxa". For previous firmware versions, the default password is blank. For greater security, please change the default password after the first log in.

You may need to wait a few moments for the web page to be downloaded to your computer. Use the menu tree on the left side of the window to open the function pages to access each of the router's functions.

Interface	Mode	PPPoE	Status	Event	Time
Port 1(WAN)	Wan 1	N/A	Connect	LAN link off	2000/1/1, 1:30:45
Port 2(Opt.)	Wan 2	N/A	Disconnect	LAN link on	2000/1/1, 2:18:14
Port 3(LAN)	LAN	N/A	Connect	LAN link off	2000/1/1, 2:18:39
				LAN link on	2000/1/1, 3:2:8
				LAN link off	2000/1/1, 3:2:12
				LAN link on	2000/1/1, 3:2:13
				LAN link off	2000/1/1, 3:6:4
				LAN link on	2000/1/1, 7:12:40
				admin auth ok	2000/1/1, 8:14:37
				admin auth ok	2000/1/1, 8:43:41

Functions	Current Status
Wan 2 Backup Function	Disable
DDNS	Disable
DoS	Disable
Check Alive	Disable
QoS	Disable

EDR-810 Series Features and Functions

In this chapter, we explain how to access the Industrial Secure Router's configuration options, perform monitoring, and use administration functions. There are three ways to access these functions: (1) RS-232 console, (2) Telnet console, and (3) web browser.

The web browser is the most user-friendly way to configure the Industrial Secure Router, since you can both monitor the Industrial Secure Router and use administration functions from the web browser. An RS-232 or Telnet console connection only provides basic functions. In this chapter, we use the web browser to introduce the Industrial Secure Router's configuration and monitoring functions.

The following topics are covered in this chapter:

- ❑ **Quick Setting Profile**
 - WAN Routing Quick Setting
 - Bridge Routing Quick Setting
- ❑ **System**
 - System Information
 - User Account
 - Date and Time
 - Warning Notification
 - SettingCheck
 - System File Update—by Remote TFTP
 - System File Update—by Local Import/Export
 - Restart
 - Reset to Factory Default
- ❑ **Port**
 - Port Settings
 - Link Aggregation
 - The Port Trunking Concept
 - Port Mirror
- ❑ **Using Virtual LAN**
 - The VLAN Concept
 - Configuring Virtual LAN
- ❑ **Multicast**
 - The Concept of Multicast Filtering
 - IGMP Snooping
 - IGMP Snooping Settings
 - IGMP Table
 - Stream Table
 - Static Multicast MAC
- ❑ **QoS and Rate Control**
 - ToS/DSCP Mapping
- ❑ **MAC Address Table**
- ❑ **Interface**
 - WAN
 - LAN
 - Bridge Group Interface
- ❑ **Network Service**
 - DHCP Settings
 - SNMP Settings
 - Dynamic DNS
- ❑ **Security**
 - User Interface Management
 - Authentication Certificate
 - Trusted Access
 - RADIUS Server Settings
- ❑ **Monitor**
 - Interface Statistics
 - Port Statistics
- **Event Log**

Quick Setting Profile

WAN Routing Quick Setting

The EDR-810 series supports WAN Routing Quick Setting, which creates a routing function between LAN ports and WAN ports defined by users. Follow the wizard's instructions to configuring the LAN and WAN ports.

Step 1: Define the WAN ports and LAN ports

Click on the ports in the figure to define the WAN ports and LAN ports.

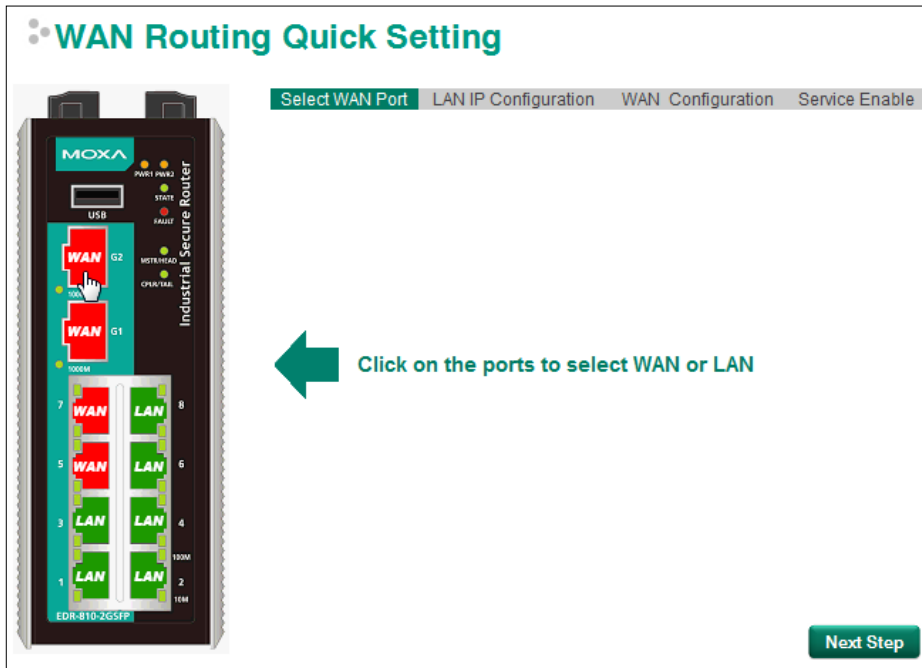

Step 2: Configure the LAN IP address of the EDR-810 and the subnet address of the LAN ports

Configure the LAN IP address of the EDR-810 to define the subnet of the LAN ports on the secure router. The default IP address of the EDR-810 on the LAN side is 192.168.127.254, and the default subnet address is 192.168.127.0/24.

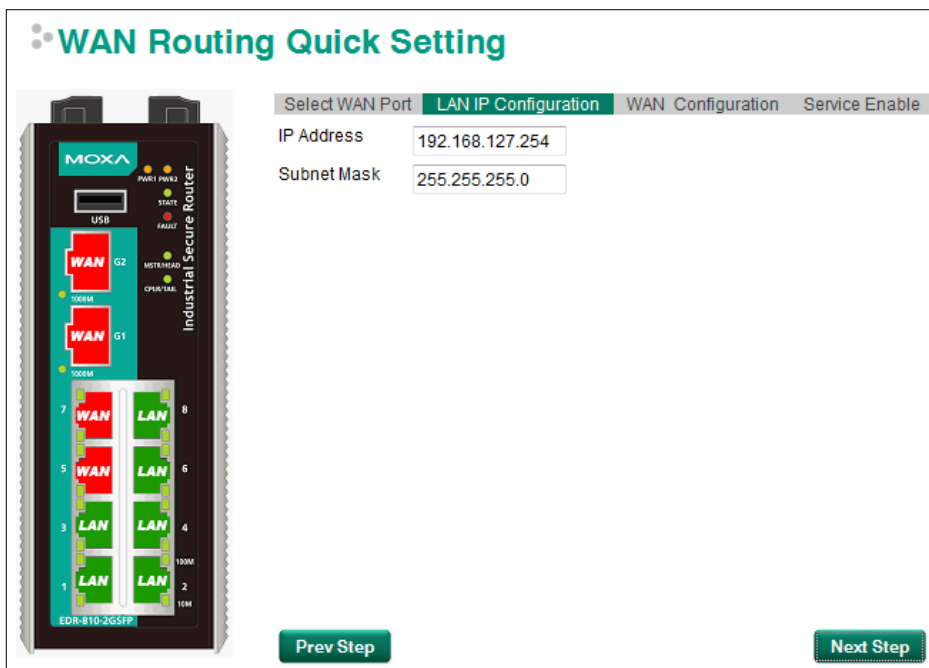

Step 3: Configure the WAN port type

Configure the WAN port type to define how the secure router switch connects to the WAN.

Connect Type

Setting	Description	Factory Default
Dynamic IP	Get the WAN IP address from a DHCP server or via a PPTP connection.	Dynamic IP
Static IP	Set a specific static WAN IP address or create a connection to a PPTP server with a specific IP address.	
PPPoE	Get the WAN IP address through PPPoE Dialup.	

Dynamic IP

Static IP

Select WAN Port
LAN IP Configuration
WAN Configuration
Service Enable

Connect Type

Static IP

Address Information

IP Address

Subnet Mask

Gateway

PPTP Dialup

PPTP Connection Enable

User Name

IP Address

Password

PPPoE

Select WAN Port
LAN IP Configuration
WAN Configuration
Service Enable

Connect Type

PPPoE

PPPoE Dialup

User Name

Host Name

Password

Step 4: Enable services

Check **Enable DHCP Server** to enable the DHCP server for LAN devices. The default IP address range will be set automatically. To modify the IP range, go to the **DHCP Server** page. N-1 NAT will be also enabled by default.

WAN Routing Quick Setting

Select WAN Port
LAN IP Configuration
WAN Configuration
Service Enable

- Enable DHCP Server
- Offered IP Range ~
- Enable N-1 NAT

Prev Step
Activate

3-4

Step 5: Activate the settings

Click the **Activate** button.

NOTE An existing configuration will be overwritten by new settings when processing **WAN Routing Quick Setting**.

Bridge Routing Quick Setting

The EDR-810 series supports WAN Routing Quick Setting, which creates a routing function between LAN ports and WAN ports defined by users. Follow the wizard's instructions to configuring the LAN and WAN ports.

Step1: Define the WAN port and Bridge ports

Click on the ports in the figure to define the WAN ports and Bridge ports.

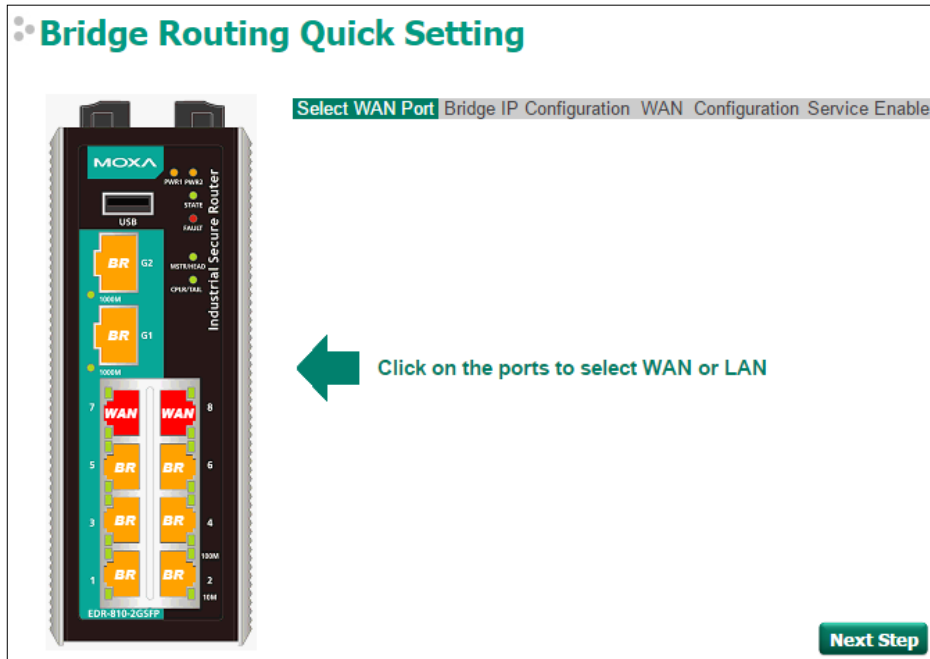
**Step 2: Configure the Bridge LAN IP address of the EDR-810 and the subnet address of the Bridged ports**

Configure the Bridge LAN Interface IP address of the EDR-810 to define the subnet of the Bridge LAN ports on the secure router. The default IP address of the EDR-810 on the Bridge LAN side is 192.168.126.254, and the default subnet address is 192.168.126.0/24.

Bridge Routing Quick Setting

Select WAN Port **Bridge IP Configuration** WAN Configuration Service Enable

IP Address

Subnet Mask

Prev Step **Next Step**

Step 3: Configure the WAN port type

Configure the WAN port type to define how the secure router switch connects to the WAN.

Bridge Routing Quick Setting

Select WAN Port Bridge IP Configuration **WAN Configuration** Service Enable

Connect Type

PPTP Dialup

PPTP Connection Enable IP Address

User Name Password

Prev Step **Next Step**

Connect Type

Setting	Description	Factory Default
Dynamic IP	Get the WAN IP address from a DHCP server or via a PPTP connection.	Dynamic IP
Static IP	Set a specific static WAN IP address or create a connection to a PPTP server with a specific IP address.	
PPPoE	Get the WAN IP address through PPPoE Dialup.	

Dynamic IP

Select WAN Port	LAN IP Configuration	WAN Configuration	Service Enable
-----------------	----------------------	--------------------------	----------------

Connect Type
 Dynamic IP ▼

PPTP Dialup
 PPTP Connection Enable IP Address
 User Name Password

Static IP

Select WAN Port	LAN IP Configuration	WAN Configuration	Service Enable
-----------------	----------------------	--------------------------	----------------

Connect Type
 Static IP ▼

Address Information
 IP Address Gateway
 Subnet Mask

PPTP Dialup
 PPTP Connection Enable IP Address
 User Name Password

PPPoE

Select WAN Port	LAN IP Configuration	WAN Configuration	Service Enable
-----------------	----------------------	--------------------------	----------------

Connect Type
 PPPoE ▼

PPPoE Dialup
 User Name Password
 Host Name

Step 4: Enable services

Check **Enable DHCP Server** to enable the DHCP server for LAN devices. The default IP address range will be set automatically. To modify the IP range, go to the **DHCP Server** page. N-1 NAT will be also enabled by default.

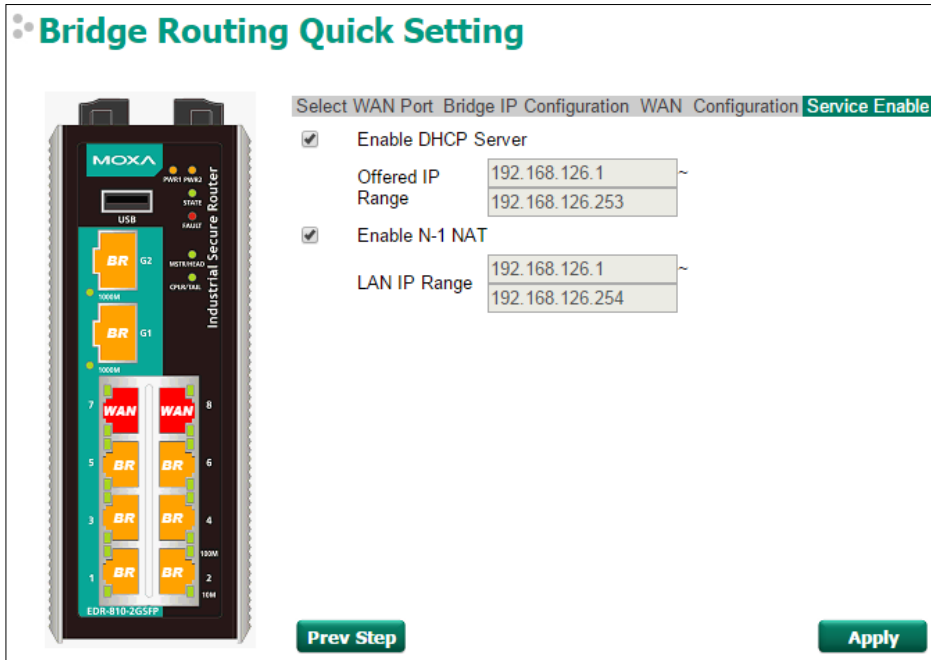

System

The **System** section includes the most common settings required by administrators to maintain and control a Moxa switch.

System Information

Defining System Information items to make different switches easier to identify that are connected to your network.

System Identification

Router Name

Router Location

Router Description

Maintainer Contact Info

Web Configuration

Router Name

Setting	Description	Factory Default
Max. 30 characters	This option is useful for differentiating between the roles or applications of different units. Example: Factory Switch 1.	Firewall/VPN Router

Router Location

Setting	Description	Factory Default
Max. 80 characters	This option is useful for differentiating between the locations of different units. Example: production line 1.	Device Location

Router Description

Setting	Description	Factory Default
Max. 30 characters	This option is useful for recording a more detailed description of the unit.	None

Maintainer Contact Info

Setting	Description	Factory Default
Max. 30 characters	This option is useful for providing information about who is responsible for maintaining this unit and how to contact this person.	None

Web Configuration

Setting	Description	Factory Default
http or https	Enable HTTP and HTTPS	http or https
https only	Enable HTTPS only	



Users can define the message that will show up on the login page, and the message that will show up if login fails. The maximum length of each message is 512 bytes.

User Account

The Moxa industrial secure router supports the management of accounts, including establishing, activating, modifying, disabling and removing accounts. There are two levels of configuration access, admin and user. The account belongs to **admin** privilege has read/write access of all configuration parameters, while the account belongs to **user** authority has read access to view the configuration only.

NOTE	1. In consideration of higher security level, strongly suggest to change the default password after first log in
	2. The user with 'admin' account name can't be deleted and disabled by default

User Account

Active

Authority admin ▾

User Name

Password

Confirm Password

Create Apply

Account List

Active	User Name	Authority	
<input checked="" type="checkbox"/>	admin	admin	
<input checked="" type="checkbox"/>	user	user	Delete

Active

Setting	Description	Factory Default
Checked	The Moxa switch can be accessed by the activated user name	Enabled
Unchecked	The Moxa switch can't be accessed by the non-activated user	

Authority

Setting	Description	Factory Default
admin	The account has read/write access of all configuration parameters.	admin
user	The account can only read configuration but without any modification.	

Create New Account

Input the user name, password and assign the authority to the new account. Once apply the new setting, the new account will be shown under the Account List table.

Setting	Description	Factory Default
User Name (Max. of 30 characters)	User Name	None
Password	Password for the user account. Minimum requirement is 4 characters, maximum of 16 characters	None

Modify Existing Account

Select the existing account from the Account List table. Modify the details accordingly then apply the setting to save the configuration.

User Account

Active

Authority

User Name

Old Password

Password SNMPv3 requires 8-characters password

Confirm Password

Account List

Active	User Name	Authority	
<input checked="" type="checkbox"/>	admin	admin	
<input type="checkbox"/>	user	user	<input type="button" value="Delete"/>

Delete Existing Account

Select the existing account from the Account List table. Press delete button to delete the account.

User Account

Active

Authority

User Name

Old Password

Password

Confirm Password

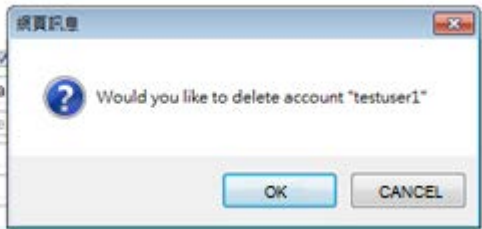

Account List

Active	User Name	Authority	
<input checked="" type="checkbox"/>	admin	admin	
<input checked="" type="checkbox"/>	user	user	<input type="button" value="Delete"/>
<input checked="" type="checkbox"/>	testuser1	admin	<input type="button" value="Delete"/>

Date and Time

The Moxa industrial secure router has a time calibration function based on information from an NTP server or user specified time and date. Functions such as automatic warning emails can therefore include time and date stamp.

NOTE The Moxa industrial secure router does not have a real time clock. The user must update the Current Time and Current Date to set the initial time for the Moxa switch after each reboot, especially when there is no NTP server on the LAN or Internet connection.

Date and Time

System Up Time 0d0h49m40s
 Current Time 2013/07/05 16:47:05
 Clock Source Local NTP SNTP

Time Settings

Manual Time Settings
 Date(YYYY/MM/DD) / / (ex: 2002/11/13)
 Time(HH:MM:SS) : : (ex: 04:00:04)
 Sync with Local Device 2013/07/05 16:47:10

NTP/SNTP Server Settings
 NTP/SNTP Server Enable

TimeZone Settings
 Time Zone (GMT)Greenwich Mean Time: Dublin, Edinburgh, Lisbon, London

Daylight Saving Time

	Month	Week	Day	Hour	Min
Start Date	--	--	--	--	--
End Date	--	--	--	--	--
Offset(hr)	0				

System Up Time

Indicates how long the Moxa industrial secure router remained up since the last cold start.

Current Time

Setting	Description	Factory Default
User-specified time	Indicates time in yyyy-mm-dd format.	None

Clock Source

Setting	Description	Factory Default
Local	Configure clock source from local time	Local
NTP	Configure clock source from NTP	
SNTP	Configure clock source from SNTP	

Time Zone

Setting	Description	Factory Default
Time zone	Specifies the time zone, which is used to determine the local time offset from GMT (Greenwich Mean Time).	GMT (Greenwich Mean Time)

Daylight Saving Time

The Daylight Saving Time settings are used to automatically set the Moxa switch's time forward according to national standards.

Start Date

Setting	Description	Factory Default
User-specified date	Specifies the date that Daylight Saving Time begins.	None

End Date

Setting	Description	Factory Default
User-specified date	Specifies the date that Daylight Saving Time ends.	None

Offset

Setting	Description	Factory Default
User-specified hour	Specifies the number of hours that the time should be set forward during Daylight Saving Time.	None

NOTE Changing the time zone will automatically correct the current time. Be sure to set the time zone before setting the time.

Time Server IP/Name

Setting	Description	Factory Default
IP address or name of time server	The IP or domain address (e.g., 192.168.1.1, time.stdtime.gov.tw, or time.nist.gov).	None
IP address or name of secondary time server	The Moxa switch will try to locate the secondary NTP server if the first NTP server fails to connect.	

Enable NTP/SNTP Server

Setting	Description	Factory Default
Enable/Disable	Enables SNTP/NTP server functionality for clients	Disabled

Warning Notification

Since industrial Ethernet devices are often located at the endpoints of a system, these devices will not always know what is happening elsewhere on the network. This means that an industrial secure router that connects to these devices must provide system maintainers with real-time alarm messages. Even when control engineers are out of the control room for an extended period of time, they can still be informed of the status of devices almost instantaneously when exceptions occur. The Moxa industrial secure router supports different approaches to warn engineers automatically, such as email, trap, syslog and relay output. It also supports one digital input to integrate sensors into your system to automate alarms by email and relay output.

System Event Settings

System Events are related to the overall function of the switch. Each event can be activated independently with different warning approaches. Administrator also can decide the severity of each system event.

System Event Settings

Apply <input type="checkbox"/>	Event	Action				Severity
		<input type="checkbox"/> Snmp-Trap	<input type="checkbox"/> E-Mail	<input type="checkbox"/> Syslog	<input type="checkbox"/> Relay 1	
<input type="checkbox"/>	Cold Start	<input type="checkbox"/>	<input type="checkbox"/>	<input type="checkbox"/>		EMERG ▼
<input type="checkbox"/>	Warm Start	<input type="checkbox"/>	<input type="checkbox"/>	<input type="checkbox"/>		EMERG ▼
<input type="checkbox"/>	Power 1 Transition (On~Off)	<input type="checkbox"/>	<input type="checkbox"/>	<input type="checkbox"/>	<input type="checkbox"/>	EMERG ▼
<input type="checkbox"/>	Power 2 Transition (On~Off)	<input type="checkbox"/>	<input type="checkbox"/>	<input type="checkbox"/>	<input type="checkbox"/>	EMERG ▼
<input type="checkbox"/>	Power 1 Transition (Off~On)	<input type="checkbox"/>	<input type="checkbox"/>	<input type="checkbox"/>		EMERG ▼
<input type="checkbox"/>	Power 2 Transition (Off~On)	<input type="checkbox"/>	<input type="checkbox"/>	<input type="checkbox"/>		EMERG ▼
<input type="checkbox"/>	DI (Off)	<input type="checkbox"/>	<input type="checkbox"/>	<input type="checkbox"/>	<input type="checkbox"/>	EMERG ▼
<input type="checkbox"/>	DI (On)	<input type="checkbox"/>	<input type="checkbox"/>	<input type="checkbox"/>	<input type="checkbox"/>	EMERG ▼
<input type="checkbox"/>	Config. Change	<input type="checkbox"/>	<input type="checkbox"/>	<input type="checkbox"/>		EMERG ▼
<input type="checkbox"/>	Auth. Failure	<input type="checkbox"/>	<input type="checkbox"/>	<input type="checkbox"/>		EMERG ▼

System Events	Description
Cold Start	Power is cut off and then reconnected.
Warm Start	Moxa industrial secure router is rebooted, such as when network parameters are changed (IP address, subnet mask, etc.).
Power Transition (On→Off)	Moxa industrial secure router is powered down.
Power Transition (Off→On)	Moxa industrial secure router is powered up.
DI (Off)	Digital input state is "0"
DI (On)	Digital input state is "1"
Configuration Change	Any configuration item has been changed
Authentication Failure	An incorrect password was entered.

There are four response actions available on the EDS E series when events are triggered.

Action	Description
Trap	The industrial secure router will send notification to the trap server when event is triggered
E-Mail	The industrial secure router will send notification to the email server defined in the Email Setting
Syslog	The industrial secure router will record a syslog to syslog server defined in Syslog Server Setting
Relay	The industrial secure router supports digital inputs to integrate sensors. When event is triggered, the device will automate alarms by relay output

Severity

Severity	Description
Emergency	System is unusable
Alert	Action must be taken immediately
Critical	Critical conditions
Error	Error conditions
Warning	Warning conditions
Notice	Normal but significant condition
Information	Informational messages
Debug	Debug-level messages

Port Event Settings

Port Events are related to the activity of a specific port.

Port Event Settings

Apply <input type="checkbox"/>	Port	<input type="checkbox"/> Link-On	<input type="checkbox"/> Link-Off	Action				Severity
				<input type="checkbox"/> Snmp-Trap	<input type="checkbox"/> E-Mail	<input type="checkbox"/> Syslog	<input type="checkbox"/> Relay 1	
<input type="checkbox"/>	1	<input type="checkbox"/>	<input type="checkbox"/>	<input type="checkbox"/>	<input type="checkbox"/>	<input type="checkbox"/>	<input type="checkbox"/>	EMERG ▼
<input type="checkbox"/>	2	<input type="checkbox"/>	<input type="checkbox"/>	<input type="checkbox"/>	<input type="checkbox"/>	<input type="checkbox"/>	<input type="checkbox"/>	EMERG ▼
<input type="checkbox"/>	3	<input type="checkbox"/>	<input type="checkbox"/>	<input type="checkbox"/>	<input type="checkbox"/>	<input type="checkbox"/>	<input type="checkbox"/>	EMERG ▼
<input type="checkbox"/>	4	<input type="checkbox"/>	<input type="checkbox"/>	<input type="checkbox"/>	<input type="checkbox"/>	<input type="checkbox"/>	<input type="checkbox"/>	EMERG ▼
<input type="checkbox"/>	5	<input type="checkbox"/>	<input type="checkbox"/>	<input type="checkbox"/>	<input type="checkbox"/>	<input type="checkbox"/>	<input type="checkbox"/>	EMERG ▼
<input type="checkbox"/>	6	<input type="checkbox"/>	<input type="checkbox"/>	<input type="checkbox"/>	<input type="checkbox"/>	<input type="checkbox"/>	<input type="checkbox"/>	EMERG ▼
<input type="checkbox"/>	7	<input type="checkbox"/>	<input type="checkbox"/>	<input type="checkbox"/>	<input type="checkbox"/>	<input type="checkbox"/>	<input type="checkbox"/>	EMERG ▼
<input type="checkbox"/>	8	<input type="checkbox"/>	<input type="checkbox"/>	<input type="checkbox"/>	<input type="checkbox"/>	<input type="checkbox"/>	<input type="checkbox"/>	EMERG ▼
<input type="checkbox"/>	G1	<input type="checkbox"/>	<input type="checkbox"/>	<input type="checkbox"/>	<input type="checkbox"/>	<input type="checkbox"/>	<input type="checkbox"/>	EMERG ▼
<input type="checkbox"/>	G2	<input type="checkbox"/>	<input type="checkbox"/>	<input type="checkbox"/>	<input type="checkbox"/>	<input type="checkbox"/>	<input type="checkbox"/>	EMERG ▼

Port Events	Warning e-mail is sent when...
Link-ON	The port is connected to another device.
Link-OFF	The port is disconnected (e.g., the cable is pulled out, or the opposing device shuts down).

Email Settings

Email Setup

Email Alert Configuration

Mail Server IP/Name	<input type="text"/>
PORT	<input type="text" value="25"/>
Account Name	<input type="text"/>
Password	<input type="password"/>
Sender Email Address	<input type="text"/>
1st Recipient Email Address	<input type="text"/>
2nd Recipient Email Address	<input type="text"/>
3rd Recipient Email Address	<input type="text"/>
4th Recipient Email Address	<input type="text"/>

Mail Server IP/Name

Setting	Description	Factory Default
IP address	The IP Address of your email server.	None

Account Name

Setting	Description	Factory Default
Max. 45 of characters	Your email account.	None

Password Setting

Setting	Description	Factory Default
Password	The email account password.	None

Email Address

Setting	Description	Factory Default
Max. of 30 characters	You can set up to 4 email addresses to receive alarm emails from the Moxa switch.	None

Send Test Email

After you complete the email settings, you should first click **Apply** to activate those settings, and then press the **Test** button to verify that the settings are correct.

NOTE Auto warning e-mail messages will be sent through an authentication protected SMTP server that supports the CRAM-MD5, LOGIN, and PLAIN methods of SASL (Simple Authentication and Security Layer) authentication mechanism.

We strongly recommend not entering your Account Name and Account Password if auto warning e-mail messages can be delivered without using an authentication mechanism.

Syslog Server Settings

The Syslog function provides the event logs for the syslog server. The function supports 3 configurable syslog servers and syslog server UDP port numbers. When an event occurs, the event will be sent as a syslog UDP packet to the specified syslog servers. Each Syslog server can be activated separately by selecting the check box and enable it.

Syslog Setting

Enable

Syslog Server 1

Port Destination (1-65535)

Enable

Syslog Server 2

Port Destination (1-65535)

Enable

Syslog Server 3

Port Destination (1-65535)

Syslog Server 1/2/3

Setting	Description	Factory Default
IP Address	Enter the IP address of Syslog server 1/2/3, used by your network.	None
Port Destination (1 to 65535)	Enter the UDP port of Syslog server 1/2/3.	514

NOTE The following events will be recorded into the Moxa industrial secure router's Event Log table, and will then be sent to the specified Syslog Server:

- Cold start
- Warm start
- Configuration change activated
- Power 1/2 transition (Off (On), Power 1/2 transition (On (Off))
- Authentication fail
- Port link off/on

Relay Warning Status

When relay warning triggered by either system or port events, administrator can decide to shut down the hardware warning buzzer by clicking **Apply** button. The event still be recorded in the event list.

Relay Warning Status

Relay 1 Alarm Cut-Off (ACO)

Apply

Index	Event	Relay
-----------------------	-----------------------	-----------------------

SettingCheck

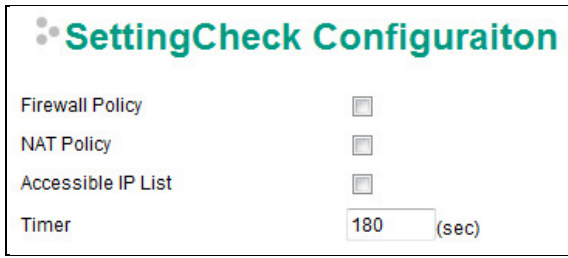

SettingCheck is a safety function for industrial users using a secure router. It provides a double confirmation mechanism for when a remote user changes the security policies, such as **Firewall filter**, **NAT**, and **Accessible IP list**. When a remote user changes these security policies, SettingCheck provides a means of blocking the connection from the remote user to the Firewall/VPN device. The only way to correct a wrong setting is to get help from the local operator, or go to the local site and connect to the device through the console port, which could take quite a bit of time and money. Enabling the SettingCheck function will execute these new policy changes temporarily until doubly confirmed by the user. If the user does not click the confirm button, the Industrial Secure Router will revert to the previous setting.

Firewall Policy

Enables or Disables the SettingCheck function when the Firewall policies change.

NAT Policy

Enables or Disables the SettingCheck function when the NAT policies change.

Accessible IP List

Enables or Disables the SettingCheck function when the Accessible IP List changes.

Timer

Setting	Description	Factory Default
10 to 3600 sec.	The timer waits this amount of time to double confirm when the user changes the policies	180 (sec.)

For example, if the remote user (IP: 10.10.10.10) connects to the Industrial Secure Router and changes the accessible IP address to 10.10.10.12, or deselects the Enable checkbox accidentally after the remote user clicks the Activate button, connection to the Industrial Secure Router will be lost because the IP address is not in the Industrial Secure Router's Accessible IP list.

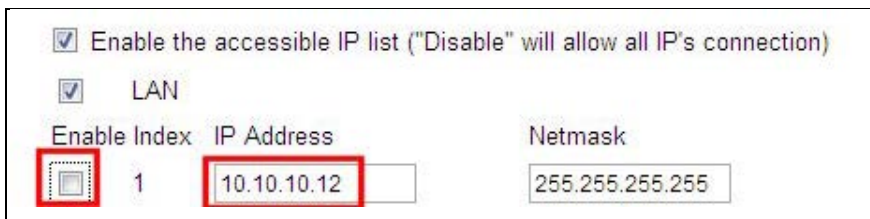

If the user enables the SettingCheck function with the Accessible IP list and the confirmer Timer is set to 15 seconds, then when the user clicks the Activate button on the accessible IP list page, the Industrial Secure Router will execute the configuration change and the web browser will try to jump to the SettingCheck Confirmed page automatically. Because the new IP list does not include the Remote user's IP address, the remote user cannot connect to the SettingCheck Confirmed page. After 15 seconds, the Industrial Secure Router will roll back to the original Accessible IP List setting, allowing the remote user to reconnect to the Industrial Secure Router and check what's wrong with the previous setting.



The page cannot be displayed

The page you are looking for is currently unavailable. The Web site might be experiencing technical difficulties, or you may need to adjust your browser settings.

Please try the following:

- Click the  Refresh button, or try again later.
- If you typed the page address in the Address bar, make sure that it is spelled correctly.
- To check your connection settings, click the **Tools** menu, and then click **Internet Options**. On the **Connections** tab, click **Settings**. The settings should match those provided by your local area network (LAN) administrator or Internet service provider (ISP).
- See if your Internet connection settings are being detected. You can set Microsoft Windows to examine your network and automatically discover network connection settings (if your network administrator has enabled this setting).
 1. Click the **Tools** menu, and then click **Internet Options**.
 2. On the **Connections** tab, click **LAN Settings**.
 3. Select **Automatically detect settings**, and then click **OK**.

If the new configuration does not block the connection from the remote user to the Industrial Secure Router, the user will see the SettingCheck Confirmed page, shown in the following figure. Click **Confirm** to save the configuration updates.



Confirm

Press "Confirm "button to save the change.

System File Update—by Remote TFTP

The Industrial Secure Router supports saving your configuration file to a remote TFTP server or local host to allow other Industrial Secure Routers to use the same configuration at a later time, or saving the Log file for future reference. Loading pre-saved firmware or a configuration file from the TFTP server or local host is also supported to make it easier to upgrade or configure the Industrial Secure Router.



Upgrade Software or Configuration

TFTP Server IP/Name

Configuration File Path and Name

Firmware File Path and Name

Log File Path and Name

TFTP Server IP/Name

Setting	Description	Factory Default
IP Address of TFTP Server	The IP or name of the remote TFTP server. Must be configured before downloading or uploading files.	None

Configuration File Path and Name

Setting	Description	Factory Default
Max. 40 Characters	The path and filename of the Industrial Secure Router's configuration file in the TFTP server.	None

Firmware File Path and Name

Setting	Description	Factory Default
Max. 40 Characters	The path and filename of the Industrial Secure Router's firmware file	None

Log File Path and Name

Setting	Description	Factory Default
Max. 40 Characters	The path and filename of the Industrial Secure Router's log file	None

After setting up the desired path and filename, click **Activate** to save the setting. Next, click **Download** to download the file from the remote TFTP server, or click **Upload** to upload a file to the remote TFTP server.

System File Update—by Local Import/Export

Upgrade Software or Configuration

Export Log File **Export**

Import Firmware Browse... **Apply**

Import Configuration File Browse... **Apply**

Text-Based configuration file encryption setting

EnablePassword **Apply**

Import text-based configuration file Browse... **Apply**

Export text-based configuration file **Export**

Log File

Click **Export** to export the Log file of the Industrial Secure Router to the local host.

NOTE Some operating systems will open the configuration file and log file directly in the web page. In such cases, right click the **Export** button and then save as a file.

Upgrade Firmware

To import a firmware file that is exported from firmware V3.3 or previous versions into the Industrial Secure Router, click **Browse** to select a firmware file already saved on your computer. The upgrade procedure will proceed automatically after clicking Import. This upgrade procedure will take a couple of minutes to complete, including the boot-up time.

Upload Configuration Data

To import a configuration file to the Industrial Secure Router, click **Browse** to select a configuration file already saved on your computer. The upgrade procedure will proceed automatically after clicking Import.

Text-Based configuration file encryption setting

To export the configuration as an encrypted text-based (command line type) configuration file, click the **Enable Password** checkbox and fill in the user-defined password, and then click **Apply**. The password is also used for decrypting when importing an encrypted configuration file.

Upload Text-Based Configuration Data

To import a configuration file into the Industrial Secure Router, click **Browse** to select a configuration file already saved on your computer. The upgrade procedure will proceed automatically after clicking **Apply**.

Download Text-Based Configuration Data

To export a configuration file, click **Export** to export the configuration file from the Industrial Secure Router to the local host.

Restart

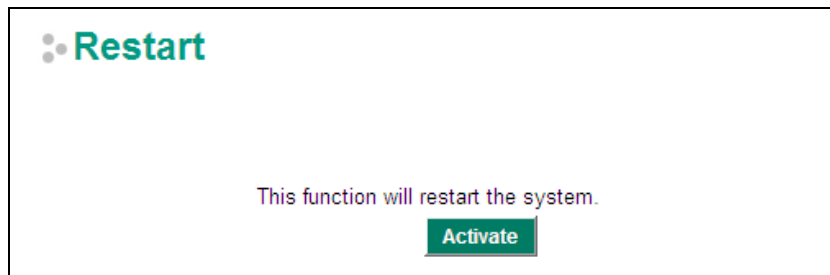

This function is used to restart the Industrial Secure Router.

Reset to Factory Default

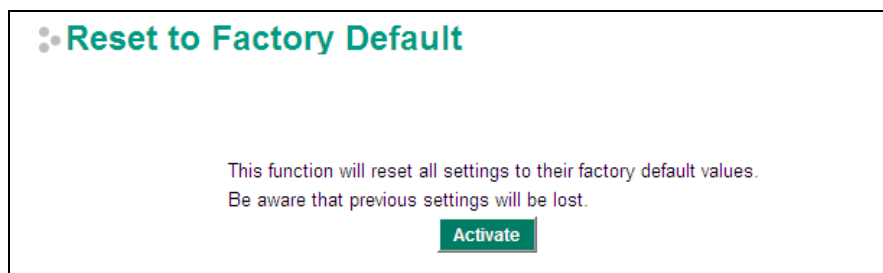

The **Reset to Factory Default** option gives users a quick way of restoring the Industrial Secure Router's configuration settings to the factory default values. This function is available in the console utility (serial or Telnet), and web browser interface.

NOTE After activating the Factory Default function, you will need to use the default network settings to re-establish a web-browser or Telnet connection with your Industrial Secure Router.

Port

Port Settings

Port settings are included to give the user control over port access, port transmission speed, flow control, and port type (MDI or MDIX).

Port Setting

Port	Enable	Media Type	Description	Speed	FDX Flow ctrl	MDI/MDIX
1	<input checked="" type="checkbox"/>	100TX,RJ45.	<input type="text"/>	Auto	Disable	Auto
2	<input checked="" type="checkbox"/>	100TX,RJ45.	<input type="text"/>	Auto	Disable	Auto
3	<input checked="" type="checkbox"/>	100TX,RJ45.	<input type="text"/>	Auto	Disable	Auto
4	<input checked="" type="checkbox"/>	100TX,RJ45.	<input type="text"/>	Auto	Disable	Auto
5	<input checked="" type="checkbox"/>	100TX,RJ45.	<input type="text"/>	Auto	Disable	Auto
6	<input checked="" type="checkbox"/>	100TX,RJ45.	<input type="text"/>	Auto	Disable	Auto
7	<input checked="" type="checkbox"/>	100TX,RJ45.	<input type="text"/>	Auto	Disable	Auto
8	<input checked="" type="checkbox"/>	100TX,RJ45.	<input type="text"/>	Auto	Disable	Auto
G1	<input checked="" type="checkbox"/>	1000FX, miniGBIC	<input type="text"/>	1G-Full	Disable	Auto
G2	<input checked="" type="checkbox"/>	1000FX, miniGBIC	<input type="text"/>	1G-Full	Disable	Auto

Enable

Setting	Description	Factory Default
Checked	Allows data transmission through the port.	Enabled
Unchecked	Immediately shuts off port access.	

Media Type

Setting	Description	Factory Default
Media type	Displays the media type for each module's port	N/A

Description

Setting	Description	Factory Default
Max. 63 characters	Specifies an alias for the port to help administrators differentiate between different ports. Example: PLC 1	None

Speed

Setting	Description	Factory Default
Auto	Allows the port to use the IEEE 802.3u protocol to negotiate with connected devices. The port and connected devices will determine the best speed for that connection. Choose one of these fixed speed options if the connected Ethernet device has trouble auto-negotiating for line speed.	Auto
1G-Full		
100M-Full		
100M-Half		
10M-Full		
10M-Half		

FDX Flow Ctrl

This setting enables or disables flow control for the port when the port's Speed is set to Auto. The final result will be determined by the Auto process between the Moxa switch and connected devices.

Setting	Description	Factory Default
Enable	Enables flow control for this port when the port's Speed is set to Auto.	Disabled
Disable	Disables flow control for this port when the port's Speed is set to Auto.	

MDI/MDIX

Setting	Description	Factory Default
Auto	Allows the port to auto-detect the port type of the connected Ethernet device and change the port type accordingly.	Auto
MDI	Choose MDI or MDIX if the connected Ethernet device has trouble auto-negotiating for port type.	
MDIX		

Link Aggregation

Link aggregation involves grouping links into a link aggregation group. A MAC client can treat link aggregation groups as if they were a single link.

The Moxa industrial secure router's port trunking feature allows devices to communicate by aggregating up to 4 trunk groups, with a maximum of 8 ports for each group. If one of the 8 ports fails, the other seven ports will automatically provide backup and share the traffic.

Port trunking can be used to combine up to 8 ports between two Moxa switches or industrial secure routers. If all ports on both switches are configured as 100BaseTX and they are operating in full duplex, the potential bandwidth of the connection will be 1600 Mbps.

The Port Trunking Concept

Moxa has developed a port trunking protocol that provides the following benefits:

- Greater flexibility in setting up your network connections, since the bandwidth of a link can be doubled, tripled, or quadrupled.
- Redundancy—if one link is broken, the remaining trunked ports share the traffic within this trunk group.
- Load sharing—MAC client traffic can be distributed across multiple links.

To avoid broadcast storms or loops in your network while configuring a trunk, first disable or disconnect all ports that you want to add to the trunk or remove from the trunk. After you finish configuring the trunk, enable or re-connect the ports.

If all ports on both switch units are configured as 100BaseTX and they are operating in full duplex mode, the potential bandwidth of the connection will be up to 1.6 Gbps. This means that users can double, triple, or quadruple the bandwidth of the connection by port trunking between two Moxa switches.

Each Moxa industrial secure router can set a maximum of 4 port trunking groups. When you activate port trunking, certain settings on each port will be reset to factory default values or disabled:

- Communication redundancy will be reset
- 802.1Q VLAN will be reset
- Multicast Filtering will be reset
- Port Lock will be reset and disabled.
- Set Device IP will be reset
- Mirror will be reset

After port trunking has been activated, you can configure these items again for each trunking port.

Port Trunking

The **Port Trunking Settings** page is where ports are assigned to a trunk group.

Port Trunking

Trunk Group Trk1

Member Ports

Port	Enable	Description	Name	Speed	FDX Flow ctrl
<input type="button" value="Up"/> <input type="button" value="Down"/>					

Available Ports

Port	Enable	Description	Name	Speed	FDX Flow ctrl	
<input checked="" type="checkbox"/>	1	Enable	100TX,RJ45.		Auto	Disable
<input checked="" type="checkbox"/>	2	Enable	100TX,RJ45.		Auto	Disable
<input type="checkbox"/>	3	Enable	100TX,RJ45.		Auto	Disable
<input type="checkbox"/>	4	Enable	100TX,RJ45.		Auto	Disable
<input type="checkbox"/>	5	Enable	100TX,RJ45.		Auto	Disable
<input type="checkbox"/>	6	Enable	100TX,RJ45.		Auto	Disable
<input type="checkbox"/>	7	Enable	100TX,RJ45.		Auto	Disable
<input type="checkbox"/>	8	Enable	100TX,RJ45.		Auto	Disable
<input type="checkbox"/>	G1	Enable	1000FX, miniGBIC		1G-Full	Disable
<input type="checkbox"/>	G2	Enable	1000FX, miniGBIC		1G-Full	Disable

Step 1: Select the desired **Trunk Group**

Step 2: Select the desired **Member Ports** or **Available Ports**

Step 3: Use **Up** and **Down** to modify the Group Members

Trunk Group (maximum of 4 trunk groups)

Setting	Description	Factory Default
Trk1, Trk2, Trk3, Trk4 (depends on switching chip capability; some Moxa switches only support 3 trunk groups)	Specifies the current trunk group.	Trk1

Trunking Status

The **Trunking Status table** shows the Trunk Group configuration status.

Trunking Status

Trunk Group	Member Port	Status
Trk1	1	Success
	2	Success
Trk2	3	Fail
	5	Fail

Port Mirror

The **Port Mirror** function can be used to monitor data being transmitted through a specific port. This is done by setting up another port (the mirror port) to receive the same data being transmitted from, or both to and from, the port under observation. Using a mirror port allows the network administrator to **sniff** the observed port to keep tabs on network activity.

Port Mirroring

Monitored port 1 2 3 4 5
 6 7 8 G1 G2

Watch direction

Mirror Port

Port Mirroring Settings

Setting	Description
Monitored Port	Select the number of the ports whose network activity will be monitored. Multiple port selection is acceptable.
Watch Direction	Select one of the following two watch direction options: <ul style="list-style-type: none"> Input data stream: Select this option to monitor only those data packets coming into the Moxa industrial secure router's port. Output data stream: Select this option to monitor only those data packets being sent out through the Moxa industrial secure router's port. Bi-directional: Select this option to monitor data packets both coming into, and being sent out through, the Moxa industrial secure router's port.
Mirror Port	Select the number of the port that will be used to monitor the activity of the monitored port.

Using Virtual LAN

Setting up Virtual LANs (VLANs) on your Moxa industrial secure router increases the efficiency of your network by dividing the LAN into logical segments, as opposed to physical segments. In general, VLANs are easier to manage.

The VLAN Concept

What is a VLAN?

A VLAN is a group of devices that can be located anywhere on a network, but which communicate as if they are on the same physical segment. With VLANs, you can segment your network without being restricted by physical connections—a limitation of traditional network design. With VLANs you can segment your network into:

- **Departmental groups**—you could have one VLAN for the marketing department, another for the finance department, and another for the product development department.
- **Hierarchical groups**—you could have one VLAN for directors, another for managers, and another for general staff.
- **Usage groups**—you could have one VLAN for email users and another for multimedia users.

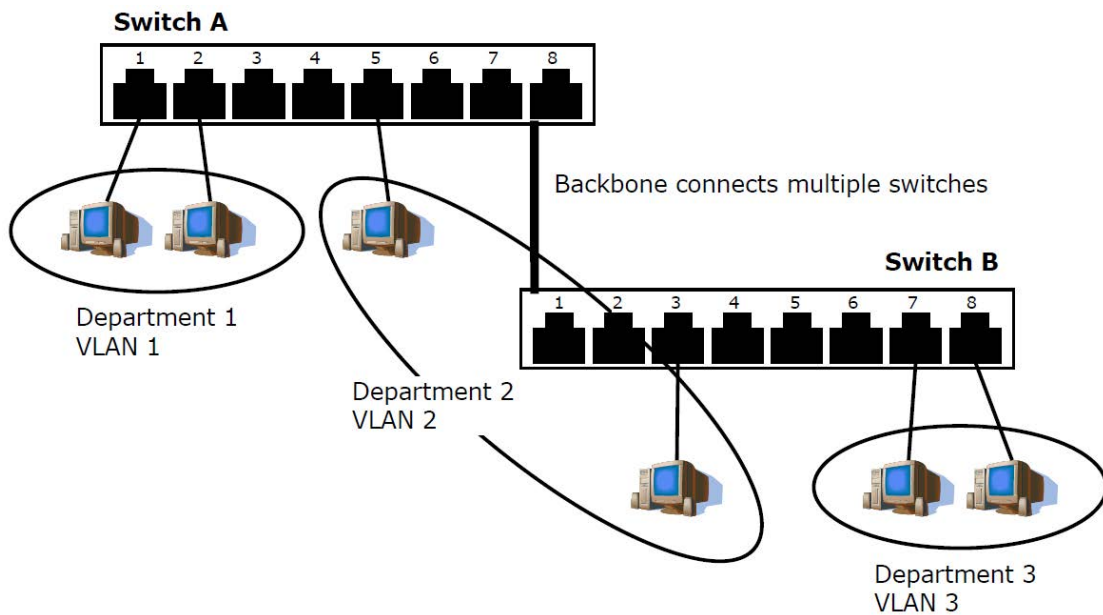

Benefits of VLANs

The main benefit of VLANs is that they provide a network segmentation system that is far more flexible than traditional networks. Using VLANs also provides you with three other benefits:

- **VLANs ease the relocation of devices on networks:** With traditional networks, network administrators spend much of their time dealing with moves and changes. If users move to a different sub-network, the addresses of each host must be updated manually. With a VLAN setup, if a host originally on VLAN Marketing, for example, is moved to a port on another part of the network, and retains its original subnet membership, you only need to specify that the new port is on VLAN Marketing. You do not need to do any re-cabling.
- **VLANs provide extra security:** Devices within each VLAN can only communicate with other devices on the same VLAN. If a device on VLAN Marketing needs to communicate with devices on VLAN Finance, the traffic must pass through a routing device or Layer 3 switch.
- **VLANs help control traffic:** With traditional networks, congestion can be caused by broadcast traffic that is directed to all network devices, regardless of whether or not they need it. VLANs increase the efficiency of your network because each VLAN can be set up to contain only those devices that need to communicate with each other.

Managing a VLAN

A new or initialized Moxa industrial secure router contains a single VLAN—the Default VLAN. This VLAN has the following definition:

- **VLAN Name**—Management VLAN
- **802.1Q VLAN ID**—1 (if tagging is required)

All of the ports are initially placed on this VLAN, and it is the only VLAN that allows you to access the management software of the Moxa switch over the network.

Configuring Virtual LAN

To configure **802.1Q VLAN** on the Moxa switch, use the **802.1Q VLAN Settings** page to configure the ports.

802.1Q VLAN Settings

802.1Q VLAN Settings

Quick Setting Panel ▼

VLAN ID Configuration Table

Management VLAN ID

Port	Type	PVID	Tagged VLAN	Untagged VLAN
1	Access ▼	<input type="text" value="1"/>	<input type="text"/>	<input type="text"/>
2	Access ▼	<input type="text" value="1"/>	<input type="text"/>	<input type="text"/>
3	Access ▼	<input type="text" value="1"/>	<input type="text"/>	<input type="text"/>
4	Access ▼	<input type="text" value="1"/>	<input type="text"/>	<input type="text"/>
5	Access ▼	<input type="text" value="1"/>	<input type="text"/>	<input type="text"/>
6	Access ▼	<input type="text" value="1"/>	<input type="text"/>	<input type="text"/>
7	Access ▼	<input type="text" value="1"/>	<input type="text"/>	<input type="text"/>
8	Access ▼	<input type="text" value="1"/>	<input type="text"/>	<input type="text"/>
G1	Access ▼	<input type="text" value="1"/>	<input type="text"/>	<input type="text"/>
G2	Access ▼	<input type="text" value="1"/>	<input type="text"/>	<input type="text"/>

Management VLAN ID

Setting	Description	Factory Default
VLAN ID from 1-4094	Assigns the VLAN ID of this Moxa switch.	1

Port Type

Setting	Description	Factory Default
Access	Port type is used to connect single devices without tags.	Access
Trunk	Select Trunk port type to connect another 802.1Q VLAN aware switch.	
Hybrid	Select Hybrid port to connect another Access 802.1Q VLAN aware switch or another LAN that combines tagged and/or untagged devices and/or other switches/hubs.	

PVID

Setting	Description	Factory Default
VLAN ID from 1-4094	Sets the default VLAN ID for untagged devices that connect to the port.	1

Tagged VLAN

Setting	Description	Factory Default
VLAN ID from 1-4094	This field will be active only when selecting the Trunk or Hybrid port type. Set the other VLAN ID for tagged devices that connect to the port. Use commas to separate different VLANs.	None

Untagged VLAN

Setting	Description	Factory Default
VLAN ID from 1-4094	This field will be active only when selecting the Trunk or Hybrid port type. Set the other VLAN ID for tagged devices that connect to the port and tags that need to be removed in egress packets. Use commas to separate different VLANs.	None

Quick Setting Panel

Click the triangle to open the **Quick Setting Panel**. Use this panel for quick and easy configuration of VLAN settings.

802.1Q VLAN Settings

Quick Setting Panel

Port: Type: Access PVID: Tagged VLAN: Untagged VLAN:

Set To Table

Note: 1,2,10:13,20:24 means the configuration will be copy to port 1,2,10,11,12,13,20,21,23,24

VLAN ID Configuration Table

Management VLAN ID:

Port	Type	PVID	Tagged VLAN	Untagged VLAN
1	Access	1	<input type="text"/>	<input type="text"/>
2	Access	1	<input type="text"/>	<input type="text"/>
3	Access	1	<input type="text"/>	<input type="text"/>
4	Access	1	<input type="text"/>	<input type="text"/>
5	Access	1	<input type="text"/>	<input type="text"/>
6	Access	1	<input type="text"/>	<input type="text"/>
7	Access	1	<input type="text"/>	<input type="text"/>
8	Access	1	<input type="text"/>	<input type="text"/>
G1	Access	1	<input type="text"/>	<input type="text"/>
G2	Access	1	<input type="text"/>	<input type="text"/>

Input multi port numbers in the “Port” column, and Port Type, Tagged VLAN ID, and untagged VLAN ID, and then click the **Set to Table** button to create VLAN ID configuration table.

VLAN Table

VLAN Table

Index	VID	Joined Access Port	Joined Trunk Port	Joined Hybrid Port	Action
1	*1	1,2,3,7,G1,G2,			
2	2	4,5,			
3	3	6,8,			

Use the **802.1Q VLAN Table** to review the VLAN groups that were created, Joined Access Ports, Trunk Ports, and Hybrid Ports, and also Action for deleting VLANs which have no member ports in the list.

Multicast

Multicast filtering improves the performance of networks that carry multicast traffic. This section explains multicasts, multicast filtering, and how multicast filtering can be implemented on your Moxa industrial secure router.

The Concept of Multicast Filtering

What is an IP Multicast?

A *multicast* is a packet sent by one host to multiple hosts. Only those hosts that belong to a specific multicast group will receive the multicast. If the network is set up correctly, a multicast can only be sent to an end-station or a subset of end-stations on a LAN or VLAN that belong to the multicast group. Multicast group members can be distributed across multiple subnets, so that multicast transmissions can occur within a campus LAN or over a WAN. In addition, networks that support IP multicast send only *one* copy of the desired information across the network until the delivery path that reaches group members diverges. To make more efficient use of network bandwidth, it is only at these points that multicast packets are duplicated and forwarded. A multicast packet has a multicast group address in the destination address field of the packet's IP header.

Benefits of Multicast

The benefits of using IP multicast are:

- It uses the most efficient, sensible method to deliver the same information to many receivers with only one transmission.
- It reduces the load on the source (for example, a server) since it will not need to produce several copies of the same data.
- It makes efficient use of network bandwidth and scales well as the number of multicast group members increases.
- Works with other IP protocols and services, such as Quality of Service (QoS).

Multicast transmission makes more sense and is more efficient than unicast transmission for some applications. For example, multicasts are often used for video-conferencing, since high volumes of traffic must be sent to several end-stations at the same time, but where broadcasting the traffic to all end-stations would cause a substantial reduction in network performance. Furthermore, several industrial automation protocols, such as Allen-Bradley, EtherNet/IP, Siemens Profibus, and Foundation Fieldbus HSE (High Speed Ethernet), use multicast. These industrial Ethernet protocols use publisher/subscriber communications models by multicasting packets that could flood a network with heavy traffic. IGMP Snooping is used to prune multicast traffic so that it travels only to those end destinations that require the traffic, reducing the amount of traffic on the Ethernet LAN.

Multicast Filtering

Multicast filtering ensures that only end-stations that have joined certain groups receive multicast traffic. With multicast filtering, network devices only forward multicast traffic to the ports that are connected to registered end-stations. The following two figures illustrate how a network behaves without multicast filtering, and with multicast filtering.

Network without multicast filtering

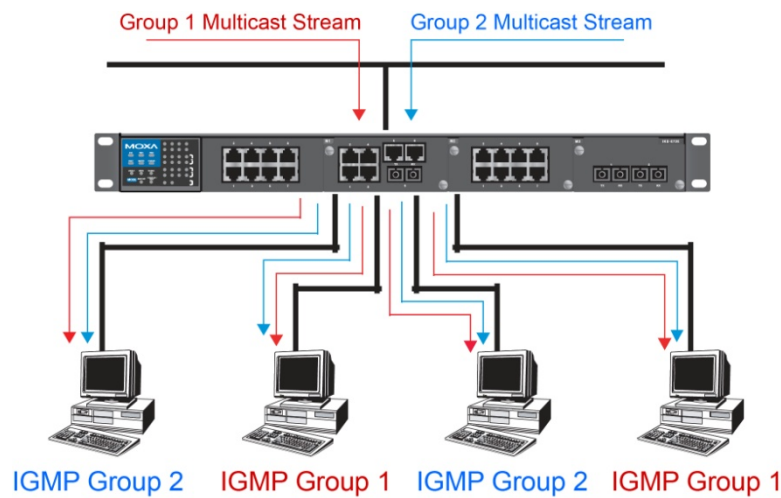

All hosts receive the multicast traffic, even if they don't need it.

Network with multicast filtering

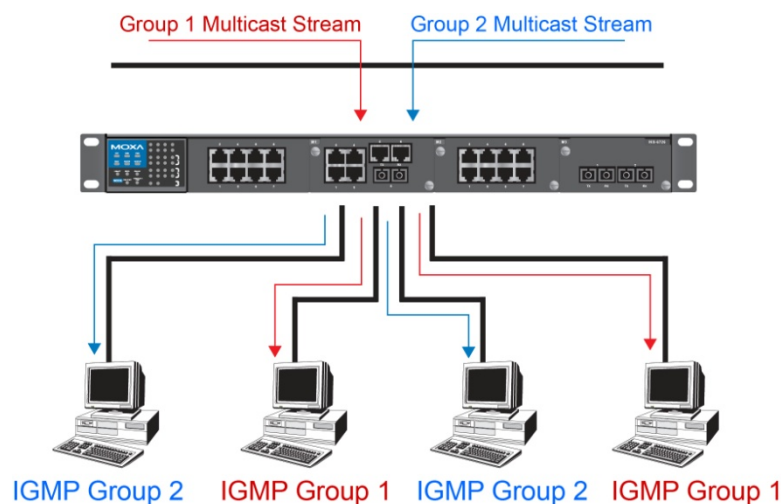

Hosts only receive dedicated traffic from other hosts belonging to the same group.

Multicast Filtering and Moxa's Industrial Secure Routers

The Moxa industrial secure router has two ways to achieve multicast filtering: IGMP (Internet Group Management Protocol) Snooping and adding a static multicast MAC manually to filter multicast traffic automatically.

Snooping Mode

Snooping Mode allows your industrial secure router to forward multicast packets only to the appropriate ports. The router **snoops** on exchanges between hosts and an IGMP device to find those ports that want to join a multicast group, and then configures its filters accordingly.

Query Mode

Query mode allows the Moxa router to work as the Querier if it has the lowest IP address on the subnetwork to which it belongs.

IGMP querying is enabled by default on the Moxa router to ensure proceeding query election. Enable query mode to run multicast sessions on a network that does not contain IGMP routers (or queriers). Query mode allows users to enable IGMP snooping by VLAN ID. Moxa industrial secure router support IGMP snooping version 1, version 2 and version 3. Version 2 is compatible with version 1. The default setting is IGMP V1/V2. "

IGMP Multicast Filtering

IGMP is used by IP-supporting network devices to register hosts with multicast groups. It can be used on all LANs and VLANs that contain a multicast capable IP router, and on other network devices that support multicast filtering. Moxa switches support IGMP version 1, 2 and 3. IGMP version 1 and 2 work as follows::

- The IP router (or querier) periodically sends query packets to all end-stations on the LANs or VLANs that are connected to it. For networks with more than one IP router, the router with the lowest IP address is the querier. A switch with IP address lower than the IP address of any other IGMP queriers connected to the LAN or VLAN can become the IGMP querier.
- When an IP host receives a query packet, it sends a report packet back that identifies the multicast group that the end-station would like to join.
- When the report packet arrives at a port on a switch with IGMP Snooping enabled, the switch knows that the port should forward traffic for the multicast group, and then proceeds to forward the packet to the router.
- When the router receives the report packet, it registers that the LAN or VLAN requires traffic for the multicast groups.
- When the router forwards traffic for the multicast group to the LAN or VLAN, the switches only forward the traffic to ports that received a report packet.

IGMP version 3 supports "source filtering," which allows the system to define how to treat packets from specified source addresses. The system can either white-list or black-list specified sources.

IGMP version comparison

IGMP Version	Main Features	Reference
V1	a. Periodic query	RFC-1112
V2	Compatible with V1 and adds: a. Group-specific query b. Leave group messages c. Resends specific queries to verify leave message was the last one in the group d. Querier election	RFC-2236
V3	Compatible with V1, V2 and adds: a. Source filtering - accept multicast traffic from specified source - accept multicast traffic from any source except the specified source	RFC-3376

Static Multicast MAC

Some devices may only support multicast packets, but not support either IGMP Snooping. The Moxa industrial secure router supports adding multicast groups manually to enable multicast filtering.

Enabling Multicast Filtering

Use the USB console or web interface to enable or disable IGMP Snooping and IGMP querying. If IGMP Snooping is not enabled, then IP multicast traffic is always forwarded, flooding the network.

IGMP Snooping

IGMP Snooping provides the ability to prune multicast traffic so that it travels only to those end destinations that require that traffic, thereby reducing the amount of traffic on the Ethernet LAN.

IGMP Snooping Settings



Enable IGMP Snooping (Global)

Setting	Description	Factory Default
Enable/Disable	Checkmark the Enable IGMP Snooping checkbox near the top of the window to enable the IGMP Snooping function globally.	Disabled

Query Interval (sec)

Setting	Description	Factory Default
Numerical value, input by the user	Sets the query interval of the Querier function globally. Valid settings are from 20 to 600 seconds.	125 seconds

Enable IGMP Snooping

Setting	Description	Factory Default
Enable/Disable	Enables or disables the IGMP Snooping function on that particular VLAN.	Enabled if IGMP Snooping is enabled globally

Querier

Setting	Description	Factory Default
Enable/Disable	Enables or disables the Moxa Industrial Secure Router's querier function.	Disabled
V1/V2 and V3 Checkbox	V1/V2: Enables the Moxa Industrial Secure Router to send IGMP snooping version 1 and 2 queries V3: Enables the Moxa Industrial Secure Router to send IGMP snooping version 3 queries	V1/V2

Static Multicast Querier Port

Setting	Description	Factory Default
Select/Deselect	Select the ports that will connect to the multicast routers. These ports will receive all multicast packets from the source. This option is only active when IGMP Snooping is enabled.	Disabled

NOTE If a router or layer 3 switch is connected to the network, it will act as the Querier, and consequently this Querier option will be disabled on all Moxa layer 2 switches.

If all switches on the network are Moxa layer 2 switches, then only one layer 2 switch will act as Querier.

IGMP Table

The Moxa industrial secure router displays the current active IGMP groups that were detected. View IGMP group setting per VLAN ID on this page.

IGMP Snooping IGMP Table

VID: 1

Auto Learned Multicast Router Port	Static Multicast Router Port	Querier Connected Port	Act as Querier
			No

Index	Group	Port	Version	Filter Mode	Sources
-------	-------	------	---------	-------------	---------

The information shown in the table includes:

- Auto Learned Multicast Router Port: This indicates that a multicast router connects to/sends packets from these port(s).
- Static Multicast Router Port: Displays the static multicast querier port(s)
- Querier Connected Port: Displays the port which is connected to the querier
- Act as a Querier: Displays whether or not this VLAN is a querier (winner of an election)
- Group: Displays the multicast group addresses
- Port: Displays the port which receives the multicast stream/the port the multicast stream is forwarded to
- Version: Displays the IGMP Snooping version
- Filter Mode: Indicates the multicast source address is included or excluded. Displays Include or Exclude when IGMP v3 is enabled
- Sources: Displays the multicast source address when IGMP v3 is enabled

Stream Table

This page displays the multicast stream forwarding status. It allows you to view the status per VLAN ID.

IGMP Snooping Stream Table

Index	Stream Group	Stream Source	Port	Member Ports
-------	--------------	---------------	------	--------------

Stream Group: Multicast group IP address

Stream Source: Multicast source IP address

Port: Which port receives the multicast stream

Member ports: Ports the multicast stream is forwarded to

Static Multicast MAC

Static Multicast MAC Address

Add New Static Multicast MAC Address to the List
01:00:5E:XXXXXX in here is IP multicast MAC address, please activate IGMP Snooping for automatic classification

Mac Address:

Join Port: Port 1 Port 2 Port 3 Port 4 Port 5
 Port 6 Port 7 Port 8 Port G1 Port G2

Current Static Multicast MAC Address List (0/128)

MAC Address	Port									
	1	2	3	4	5	6	7	8	G1	G2

NOTE 01:00:5E:XX:XX:XX on this page is the IP multicast MAC address. Please activate IGMP Snooping for automatic classification.

MAC Address

Setting	Description	Factory Default
Integer	Input the number of the VLAN that the host with this MAC address belongs to.	None

Join Port

Setting	Description	Factory Default
Select/Deselect	Checkmark the appropriate check boxes to select the join ports for this multicast group.	None

QoS and Rate Control

QoS Classification

QoS Classification

Scheduling Mechanism

Port	Inspect ToS	Inspect CoS	Port Priority
1	<input checked="" type="checkbox"/>	<input checked="" type="checkbox"/>	3(Normal) ▾
2	<input checked="" type="checkbox"/>	<input checked="" type="checkbox"/>	3(Normal) ▾
3	<input checked="" type="checkbox"/>	<input checked="" type="checkbox"/>	3(Normal) ▾
4	<input checked="" type="checkbox"/>	<input checked="" type="checkbox"/>	3(Normal) ▾
5	<input checked="" type="checkbox"/>	<input checked="" type="checkbox"/>	3(Normal) ▾
6	<input checked="" type="checkbox"/>	<input checked="" type="checkbox"/>	3(Normal) ▾
7	<input checked="" type="checkbox"/>	<input checked="" type="checkbox"/>	3(Normal) ▾
8	<input checked="" type="checkbox"/>	<input checked="" type="checkbox"/>	3(Normal) ▾
G1	<input checked="" type="checkbox"/>	<input checked="" type="checkbox"/>	3(Normal) ▾
G2	<input checked="" type="checkbox"/>	<input checked="" type="checkbox"/>	3(Normal) ▾

The Moxa switch supports inspection of layer 3 ToS and/or layer 2 CoS tag information to determine how to classify traffic packets.

Scheduling Mechanism

Setting	Description	Factory Default
Weight Fair	The Moxa industrial secure router has 4 priority queues. In the weight fair scheme, an 8, 4, 2, 1 weighting is applied to the four priorities. This approach prevents the lower priority frames from being starved of opportunity for transmission with only a slight delay to the higher priority frames.	Weight Fair
Strict	In the Strict-priority scheme, all top-priority frames egress a port until that priority's queue is empty, and then the next lower priority queue's frames egress. This approach can cause the lower priorities to be starved of opportunity for transmitting any frames but ensures that all high priority frames will egress the switch as soon as possible.	

Inspect ToS

Setting	Description	Factory Default
Enable/Disable	Enables or disables the Moxa industrial secure router for inspecting Type of Service (ToS) bits in the IPV4 frame to determine the priority of each frame.	Enabled

Inspect COS

Setting	Description	Factory Default
Enable/Disable	Enables or disables the Moxa industrial secure router for	Enabled

	inspecting 802.1p CoS tags in the MAC frame to determine the priority of each frame.	
--	--	--

Port Priority

Setting	Description	Factory Default
Port priority	The port priority has 4 priority queues. Low, normal, medium, high priority queue option is applied to each port.	3(Normal)

NOTE The priority of an ingress frame is determined in the following order:

1. Inspect CoS
2. Inspect ToS
3. Port Priority

NOTE The designer can enable these classifications individually or in combination. For instance, if a "hot" higher priority port is required for a network design, **Inspect TOS** and **Inspect CoS** can be disabled. This setting leaves only port default priority active, which results in all ingress frames being assigned the same priority on that port.

CoS Mapping

CoS Mapping

CoS	Priority Queue
0	Low ▼
1	Low ▼
2	Normal ▼
3	Normal ▼
4	Medium ▼
5	Medium ▼
6	High ▼
7	High ▼

CoS Value and Priority Queues

Setting	Description	Factory Default
Low/Normal/ Medium/High	Maps different CoS values to 4 different egress queues.	Low Normal Medium High

ToS/DSCP Mapping

ToS/DSCP Mapping

ToS	Level	ToS	Level	ToS	Level	ToS	Level
0x00(1)	Low	0x04(2)	Low	0x08(3)	Low	0x0C(4)	Low
0x10(5)	Low	0x14(6)	Low	0x18(7)	Low	0x1C(8)	Low
0x20(9)	Low	0x24(10)	Low	0x28(11)	Low	0x2C(12)	Low
0x30(13)	Low	0x34(14)	Low	0x38(15)	Low	0x3C(16)	Low
0x40(17)	Normal	0x44(18)	Normal	0x48(19)	Normal	0x4C(20)	Normal
0x50(21)	Normal	0x54(22)	Normal	0x58(23)	Normal	0x5C(24)	Normal
0x60(25)	Normal	0x64(26)	Normal	0x68(27)	Normal	0x6C(28)	Normal
0x70(29)	Normal	0x74(30)	Normal	0x78(31)	Medium	0x7C(32)	Normal
0x80(33)	Medium	0x84(34)	Medium	0x88(35)	Medium	0x8C(36)	Medium
0x90(37)	Medium	0x94(38)	Medium	0x98(39)	Medium	0x9C(40)	Medium
0xA0(41)	Medium	0xA4(42)	Medium	0xA8(43)	Medium	0xAC(44)	Medium

ToS (DSCP) Value and Priority Queues

Setting	Description	Factory Default
Low/Normal/ Medium/High	Maps different TOS values to 4 different egress queues.	1 to 16: Low 17 to 32: Normal 33 to 48: Medium 49 to 64: High

Rate Limiting

In general, one host should not be allowed to occupy unlimited bandwidth, particularly when the device malfunctions. For example, so-called “broadcast storms” could be caused by an incorrectly configured topology, or a malfunctioning device. Moxa industrial secure routers not only prevent broadcast storms, but can also be configured to a different ingress rate for all packets, giving administrators full control of their limited bandwidth to prevent undesirable effects caused by unpredictable faults.

Rate Limiting

Ingress Policy:

Port	Ingress	Egress
1	Not Limited 100 Mbits/sec	Not Limited 100 Mbits/sec
2	Not Limited 100 Mbits/sec	Not Limited 100 Mbits/sec
3	Not Limited 100 Mbits/sec	Not Limited 100 Mbits/sec
4	Not Limited 100 Mbits/sec	Not Limited 100 Mbits/sec
5	Not Limited 100 Mbits/sec	Not Limited 100 Mbits/sec
6	Not Limited 100 Mbits/sec	Not Limited 100 Mbits/sec
7	Not Limited 100 Mbits/sec	Not Limited 100 Mbits/sec
8	Not Limited 100 Mbits/sec	Not Limited 100 Mbits/sec
G1	Not Limited 1000 Mbits/sec	Not Limited 1000 Mbits/sec
G2	Not Limited 1000 Mbits/sec	Not Limited 1000 Mbits/sec

Ingress Policy

Setting	Description	Factory Default
Limit All	Select the ingress rate limit for different packet types	Limit Broadcast
Limit Broadcast, Multicast, Flooded Unicast		
Limit Broadcast, Multicast		
Limit Broadcast		

Ingress/Egress Rate

Setting	Description	Factory Default
Ingress/Egress Rate	Select the ingress/egress rate limit (% of max. throughput) for all packets from the following options: Not Limited, 3%, 5%, 10%, 15%, 25%, 35%, 50%, 65%, 85%	Not Limited

MAC Address Table

The MAC address table shows the MAC address list pass through Moxa industrial secure router. The length of time (Ageing time: 15 to 3825 seconds) is the parameter defines the length of time that a MAC address entry can remain in the Moxa router. When an entry reaches its aging time, it "ages out" and is purged from the router, effectively cancelling frame forwarding to that specific port.

The MAC Address table can be configured to display the following Moxa industrial secure router MAC address groups, which are selected from the drop-down list.

All MAC Address List

Age Time (s)

Index	MAC Address	Type	Port
1	00:90:e8:29:ad:95	ucast(l)	2
2	00:90:e8:2c:19:6d	ucast(l)	4
3	00:90:e8:2c:19:a8	ucast(l)	3
4	00:90:e8:2c:19:c3	ucast(l)	1

Drop Down List

ALL	Select this item to show all of the Moxa industrial secure router's MAC addresses.
ALL Learned	Select this item to show all of the Moxa industrial secure router's Learned MAC addresses.
ALL Static	Select this item to show all of the Moxa industrial secure router's Static, Static Lock, and Static Multicast MAC addresses.
ALL Multicast	Select this item to show all of the Moxa industrial secure router's Static Multicast MAC addresses.
Port x	Select this item to show all of the MAC addresses dedicated ports.

The table displays the following information:

MAC Address	This field shows the MAC address.
Type	This field shows the type of this MAC address.
Port	This field shows the port that this MAC address belongs to.

Interface

WAN



WAN Configuration

VLAN ID

Connection
 Connect Mode Disable Enable
 Connect Type

VLAN ID

Moxa Industrial Secure Router's WAN interface is configured by VLAN group. The ports with the same VLAN can be configured as one WAN interface.

Connection

Note that there are three different connection types for the WAN interface: Dynamic IP, Static IP, and PPPoE. A detailed explanation of the configuration settings for each type is given below.

Connection Mode

Setting	Description	Factory Default
Enable or Disable	Enable or Disable the WAN interface	Enable

Connection Type

Setting	Description	Factory Default
Static IP, Dynamic IP, PPPoE	Setup the connection type	Dynamic IP

Detailed Explanation of Dynamic IP Type

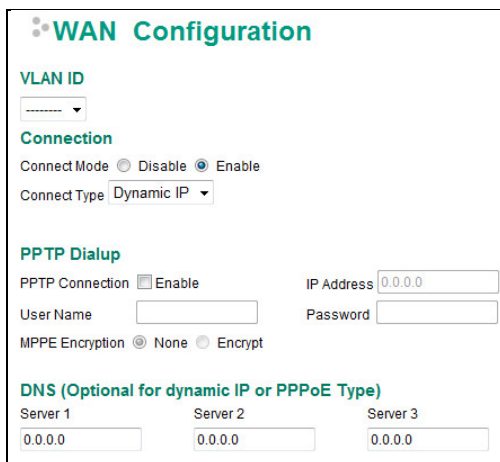

WAN Configuration

VLAN ID

Connection
 Connect Mode Disable Enable
 Connect Type

PPTP Dialup
 PPTP Connection Enable IP Address
 User Name Password
 MPPE Encryption None Encrypt

DNS (Optional for dynamic IP or PPPoE Type)
 Server 1 Server 2 Server 3

PPTP Dialup

Point-to-Point Tunneling Protocol is used for Virtual Private Networks (VPN). Remote users can use PPTP to connect to private networks from public networks.

PPTP Connection

Setting	Description	Factory Default
Enable or Disable	Enable or Disable the PPTP connection	None

IP Address

Setting	Description	Factory Default
IP Address	The PPTP service IP address	None

User Name

Setting	Description	Factory Default
Max. 30 Characters	The Login username when dialing up to PPTP service	None

Password

Setting	Description	Factory Default
Max. 30 characters	The password for dialing the PPTP service	None

MPPE Encryption

Setting	Description	Factory Default
None/Encrypt	Enable or disable the MPPE encryption	None

Example

Suppose a remote user (IP: 10.10.10.10) wants to connect to the internal server (private IP: 30.30.30.10) via the PPTP protocol. The IP address for the PPTP server is 20.20.20.1. The necessary configuration settings are shown in the following figure.

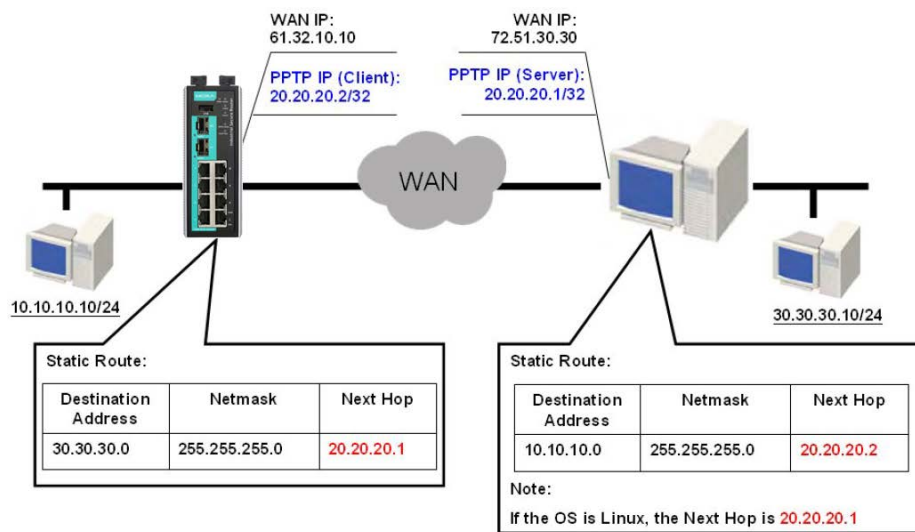

DNS (Domain Name Server: optional setting for Dynamic IP and PPPoE types)

Server 1/2/3

Setting	Description	Factory Default
IP Address	The DNS IP address	None

NOTE The priority of a manually configured DNS will be higher than the DNS from the PPPoE or DHCP server.

Detailed Explanation of Static IP Type

Address Information

IP Address

Setting	Description	Factory Default
IP Address	The interface IP address	None

Subnet Mask

Setting	Description	Factory Default
IP Address	The subnet mask	None

Gateway

Setting	Description	Factory Default
IP Address	The Gateway IP address	None

Detailed Explanation of PPPoE Type

PPPoE Dialup

User Name

Setting	Description	Factory Default
Max. 30 characters	The User Name for logging in to the PPPoE server	None

Host Name

Setting	Description	Factory Default
Max. 30 characters	User-defined Host Name of this PPPoE server	None

Password

Setting	Description	Factory Default
Max. 30 characters	The login password for the PPPoE server	None

LAN

LAN Configuration

LAN IP Configuration

Name

Enable VLAN ID

IP Address Subnet Mask

Add **Delete** **Modify** **Activate**

VLAN Interface List (2/16)

Name	Enable	VLAN ID	IP Address	Subnet Mask
LAN	<input checked="" type="checkbox"/>	1	192.168.127.254	255.255.255.0
Modbus	<input checked="" type="checkbox"/>	3	10.0.0.254	255.255.255.0

Create a VLAN Interface

Input a name of the LAN interface, select a VLAN ID that is already configured in VLAN Setting under the Layer 2 Function, and assign an IP address / Subnet Mask for the interface. Checkmark the **Enable** checkbox to enable this interface.

Delete a LAN Interface

Select the item in the LAN Interface List, and then click **Delete** to delete the item.

Modify a LAN Interface

Select the item in the LAN Interface List. Modify the attributes and then click **Modify** to change the configuration.

Activate the LAN Interface List

After adding/deleting/modifying any LAN interface, be sure to click **Activate**.

NOTE You can create up to 16 LAN interfaces by configuring each port with unique VLAN ID numbers.

Bridge Group Interface

Bridge Interface Configuration

Bridge IP Configuration

Name

Enable

IP Address Subnet Mask

Modify **Apply**

Name	Enable	IP Address	Subnet Mask
BRG_LAN	<input checked="" type="checkbox"/>	192.168.126.254	255.255.255.0

Adding Ports into the Bridge Interface

802.1Q VLAN Settings

Quick Setting Panel ▾

VLAN ID Configuration Table

Management VLAN ID

Port	Type	PVID	Tagged VLAN	Untagged VLAN	Bridge Group
1	Access ▾	4040			<input checked="" type="checkbox"/>
2	Access ▾	4041			<input checked="" type="checkbox"/>
3	Access ▾	4042			<input checked="" type="checkbox"/>
4	Access ▾	4043			<input checked="" type="checkbox"/>
5	Access ▾	1			<input type="checkbox"/>
6	Access ▾	1			<input type="checkbox"/>
7	Access ▾	2			<input type="checkbox"/>
8	Access ▾	2			<input type="checkbox"/>
G1	Access ▾	1			<input type="checkbox"/>
G2	Access ▾	1			<input type="checkbox"/>

Apply

In previous VLAN settings under Layer 2 Functions, you should click on the **Bridge Group** checkbox to add the port into the Bridge Group Interface, and then click **Apply**. The system will automatically generate the VLAN for each port starting from 4040. This action will take about 60 to 90 seconds to complete; do not take any other actions in the web console during the configuration stage.

Modify and Activate the Bridge Group Interface

Bridge Interface Configuration

Bridge IP Configuration

Name

Enable

IP Address

Subnet Mask

Modify

Apply

Name	Enable	IP Address	Subnet Mask
BRG_LAN	<input checked="" type="checkbox"/>	192.168.126.254	255.255.255.0

To enable the interface, checkmark the **Enable** checkbox. You can modify the interface name, IP address, and Subnet Mask of the Bridge Group Interface. To activate the setting, click **Modify** and then **Apply**

Network Service

DHCP Settings

Global Settings

DHCP Server Mode

- Disable
- Dynamic / Static IP Assignment
- Port-based IP Assignment

DHCP Server Mode

Setting	Description	Factory Default
Disable/ Dynamic/Static IP Assignment/ Port-based IP Assignment	Select the DHCP Server Mode	Disabled

DHCP Server

The Industrial Secure Router provides a DHCP (Dynamic Host Configuration Protocol) server function for LAN interfaces. When configured, the Industrial Secure Router will automatically assign an IP address to a Ethernet device from a defined IP range.

Dynamic IP Assignment

Enable
 Pool First IP Address: Pool Last IP Address:
 Netmask:
 Lease Time: (minutes)
 Default Gateway:
 DNS Server 1: DNS Server 2:
 NTP Server:

Dynamic IP Pool (0/16) (Only one pool for each subnet)

Enable	Pool First IP Address	Pool Last IP Address	Netmask	Lease Time	Default Gateway	DNS Server 1	DNS Server 2	NTP Server
--------	-----------------------	----------------------	---------	------------	-----------------	--------------	--------------	------------

Dynamic IP Assignment

DHCP Server Enable/Disable

Setting	Description	Factory Default
Enable/Disable	Enable or disable DHCP server function	Disable

Pool First IP Address

Setting	Description	Factory Default
IP Address	The first IP address of the offered IP address range for DHCP clients	0.0.0.0

Pool Last IP Address

Setting	Description	Factory Default
IP Address	The last IP address of the offered IP address range for DHCP clients	0.0.0.0

Netmask

Setting	Description	Factory Default
Netmask	The netmask for DHCP clients	0.0.0.0

Lease Time

Setting	Description	Factory Default
≥ 5min.	The lease time of the DHCP server	None

Default Gateway

Setting	Description	Factory Default
IP Address	The default gateway for DHCP clients	0.0.0.0

DNS Server

Setting	Description	Factory Default
IP Address	The DNS server for DHCP clients	0.0.0.0

NTP Server

Setting	Description	Factory Default
IP Address	The NTP server for DHCP clients	0.0.0.0

NOTE

1. The DHCP Server is only available for LAN interfaces.
2. The Pool First/Last IP Address must be in the same Subnet on the LAN.

Static DHCP

Use the Static DHCP list to ensure that devices connected to the Industrial Secure Router always use the same IP address. The static DHCP list matches IP addresses to MAC addresses.

Static IP Assignment

Enable
 Name
 MAC Address
 Static IP
 Netmask
 Lease Time (minutes)
 Default Gateway
 DNS Server 1 DNS Server 2
 NTP Server

Static IP Pool (3/256)

Enable	Name	MAC Address	Static IP	Netmask	Lease Time	Default Gateway	DNS Server 1	DNS Server 2	NTP Server
<input checked="" type="checkbox"/>	Device-01	00:09:ad:00:aa:01	192.168.127.101	255.255.255.0	60	192.168.127.254	192.168.127.201	192.168.127.202	192.168.127.203
<input checked="" type="checkbox"/>	Device-02	00:09:ad:00:aa:02	192.168.127.102	255.255.255.0	60	192.168.127.254	192.168.127.201	192.168.127.202	192.168.127.203
<input checked="" type="checkbox"/>	Device-03	00:09:ad:00:aa:03	192.168.127.103	255.255.255.0	60	192.168.127.254	192.168.127.201	192.168.127.202	192.168.127.203

In the above example, a device named "Device-01" was added to the Static DHCP list, with a static IP address set to 192.168.127.101 and MAC address set to 00:09:ad:00:aa:01. When a device with a MAC address of 00:09:ad:00:aa:01 is connected to the Industrial Secure Router, the Industrial Secure Router will offer the IP address 192.168.127.101 to this device.

Static DHCP Enable/Disable

Setting	Description	Factory Default
Enable/Disable	Enable or disable Static DHCP server function	Disable

Name

Setting	Description	Factory Default
Max. 30 characters	The name of the selected device in the Static DHCP list	None

MAC Address

Setting	Description	Factory Default
MAC Address	The MAC address of the selected device	None

Static IP

Setting	Description	Factory Default
IP Address	The IP address of the selected device	None

Netmask

Setting	Description	Factory Default
Netmask	The netmask for the selected device	0.0.0.0

Lease Time

Setting	Description	Factory Default
≥ 5min.	The lease time of the selected device	None

Default Gateway

Setting	Description	Factory Default
IP Address	The default gateway for the selected device	0.0.0.0

DNS Server

Setting	Description	Factory Default
IP Address	The DNS server for the selected device	0.0.0.0

NTP Server

Setting	Description	Factory Default
IP Address	The NTP server for the selected device	0.0.0.0

Clickable Buttons**Add**

Use the **Add** button to input a new DHCP list. The Name, Static IP, and MAC address must be different from any existing list.

Delete

Use the **Delete** button to delete a Static DHCP list. Click on a list to select it (the background color of the device will change to blue) and then click the **Delete** button.

Modify

To modify the information for a particular list, click on a list to select it (the background color of the device will change to blue), modify the information as needed using the check boxes and text input boxes near the top of the browser window, and then click **Modify**.

IP-Port Binding

Port-based IP Assignment

Enable
 Port
 Static IP
 Netmask
 Lease Time (minutes)
 Default Gateway
 DNS Server 1 DNS Server 2
 NTP Server

Static IP Pool (0/10)

Enable	Port	Static IP	Netmask	Lease Time	Default Gateway	DNS Server 1	DNS Server 2	NTP Server
--------	------	-----------	---------	------------	-----------------	--------------	--------------	------------

IP-Port Binding Enable/Disable

Setting	Description	Factory Default
Enable/Disable	Enable or disable IP-Port Binding function	Disable

Port

Setting	Description	Factory Default
IP Address	Set the desired IP of the connected devices	None

Static IP

Setting	Description	Factory Default
IP Address	The IP address of the connected device	None

Netmask

Setting	Description	Factory Default
Netmask	The netmask for the connected device	0.0.0.0

Lease Time

Setting	Description	Factory Default
≥ 5min.	The lease time of the connected device	None

Default Gateway

Setting	Description	Factory Default
IP Address	The default gateway for the connected device	0.0.0.0

DNS Server

Setting	Description	Factory Default
IP Address	The DNS server for the connected device	0.0.0.0

NTP Server

Setting	Description	Factory Default
IP Address	The NTP server for the connected device	0.0.0.0

Client List

Use the Client List to view the current DHCP clients.

Name	MAC Address	IP Address	Time Left
Server	00-0E-A6-09-7A-9E	192.168.127.1	32m:36s

SNMP Settings

The Industrial Secure Router supports SNMP V1/V2c/V3. SNMP V1 and SNMP V2c use a community string match for authentication, which means that SNMP servers access all objects with read-only permissions using the community string public (default value). SNMP V3, which requires that the user selects an authentication level of MD5 or SHA, is the most secure protocol. You can also enable data encryption to enhance data security. SNMP security modes and security levels supported by the Industrial Secure Router are shown in the following table. Select the security mode and level that will be used to communicate between the SNMP agent and manager.

Protocol Version	UI Setting	Authentication Type	Data Encryption	Method
SNMP V1, V2c	V1, V2c Read Community	Community string	No	Uses a community string match for authentication
SNMP V3	MD5 or SHA	Authentication based on MD5 or SHA	No	Provides authentication based on HMAC-MD5, or HMAC-SHA algorithms. 8-character passwords are the minimum requirement for authentication.
	MD5 or SHA	Authentication based on MD5 or SHA	Data encryption key	Provides authentication based on HMAC-MD5 or HMAC-SHA algorithms, and data encryption key. 8-character passwords and a data encryption key are the minimum requirements for authentication and encryption.

These parameters are configured on the SNMP page. A more detailed explanation of each parameter is given below.

SNMP

System Information

SNMP Versions: Disable

Admin Auth. Type: MD5

Enable Admin Data Encryption Data Encryption Key:

User Auth. Type: MD5

Enable User Data Encryption Data Encryption Key:

Community

Community Name 1: Access Control 1: Read/Write

Community Name 2: Access Control 2: Read/Write

Trap Community: Trap Mode: Trap V1

Trap Targets

Target IP Address 1:

Target IP Address 2:

Target IP Address 3:

SNMP Versions

Setting	Description	Factory Default
Disable V1, V2c, V3, or V1, V2c, or V3 only	Select the SNMP protocol version used to manage the secure router.	Disable

Auth. Type

Setting	Description	Factory Default
MD5	Provides authentication based on the HMAC-MD5 algorithms. 8-character passwords are the minimum requirement for authentication.	MD5
SHA	Provides authentication based on the HMAC-SHA algorithms. 8-character passwords are the minimum requirement for authentication.	
No-Auth	Provides no authentication	

Data Encryption Enable/Disable

Setting	Description	Factory Default
Enable/Disable	Enable of disable the data encryption	Disable

Data Encryption Key

Setting	Description	Factory Default
Max. 30 Characters	8-character data encryption key is the minimum requirement for data encryption	None

Community Name

Setting	Description	Factory Default
Max. 30 Characters	Use a community string match for authentication	Public

Access Control

Setting	Description	Factory Default
Read/Write	Access control type after matching the community string	Read/Write
Read only (Public MIB only)		
No Access		

Target IP Address

Setting	Description	Factory Default
IP Address	Enter the IP address of the Trap Server used by your network.	0.0.0.0.

Dynamic DNS

Dynamic DNS (Domain Name Server) allows you to use a domain name to connect to the Industrial Secure Router. The Industrial Secure Router can connect to 4 free DNS servers and register the user configurable Domain name in these servers.

Dynamic DNS

Dynamic DNS Service

Service:

Server Name:

User Name:

Password:

Verify Password:

Domain Name:

Service

Setting	Description	Factory Default
> Disable	Disable or select the DNS server	Disable
> freedns.afraid.org		
> www.3322.org		
> members.dyndns.org		
> dynupdate.no-ip.com		

User Name

Setting	Description	Factory Default
Max. 30 characters	The DNS server's user name	None

Password

Setting	Description	Factory Default
Max. 30 characters	The DNS server's password	None

Verify Password

Setting	Description	Factory Default
Max. 30 characters	Verifies the DNS server password	None

Domain name

Setting	Description	Factory Default
Max. 30 characters	The DNS server's domain name	None

Security

User Interface Management

User Interface Management

Enable

<input checked="" type="checkbox"/>	MOXA Utility		
<input checked="" type="checkbox"/>	Telnet	Telnet Port	<input type="text" value="23"/>
<input checked="" type="checkbox"/>	SSH	SSH Port	<input type="text" value="22"/>
<input checked="" type="checkbox"/>	HTTP	HTTP Port	<input type="text" value="80"/>
<input checked="" type="checkbox"/>	HTTPS	SSL Port	<input type="text" value="443"/>

Enable MOXA Utility

Setting	Description	Factory Default
Select/Deselect	Select the appropriate checkboxes to enable MOXA Utility	Selected

Enable Telnet

Setting	Description	Factory Default
Select/Deselect	Select the appropriate checkboxes to enable Telnet	Selected Port: 23

Enable SSH

Setting	Description	Factory Default
Select/Deselect	Select the appropriate checkboxes to enable SSH	Selected Port: 22

Enable HTTP

Setting	Description	Factory Default
Select/Deselect	Select the appropriate checkboxes to enable HTTP	Selected Port: 80

Enable HTTPS

Setting	Description	Factory Default
Select/Deselect	Select the appropriate checkboxes to enable HTTPS	Selected Port: 443

Authentication Certificate

Authentication Certificate

SSL Certificate

Created Date

Expired Date

Re-Generate

SSH Key

Created Date

Re-Generate

SSL Certificate Re-generate

Setting	Description	Factory Default
Select/Deselect	Enable the SSL Certificate Re-generate	Deselect

SSH Key Re-generate

Setting	Description	Factory Default
Select/Deselect	Enable the SSH Key Re-generate	Deselect

Trusted Access

The Moxa industrial secure router uses an IP address-based filtering method to control access.

Trusted Access

Enable the accessible IP list ("Disable" will allow all IP's connection)

Accept all connection from LAN Port

Enable	Index	IP Address	Netmask
<input type="checkbox"/>	1	<input type="text"/>	<input type="text"/>
<input type="checkbox"/>	2	<input type="text"/>	<input type="text"/>
<input type="checkbox"/>	3	<input type="text"/>	<input type="text"/>
<input type="checkbox"/>	4	<input type="text"/>	<input type="text"/>
<input type="checkbox"/>	5	<input type="text"/>	<input type="text"/>
<input type="checkbox"/>	6	<input type="text"/>	<input type="text"/>
<input type="checkbox"/>	7	<input type="text"/>	<input type="text"/>
<input type="checkbox"/>	8	<input type="text"/>	<input type="text"/>
<input type="checkbox"/>	9	<input type="text"/>	<input type="text"/>
<input type="checkbox"/>	10	<input type="text"/>	<input type="text"/>

You may add or remove IP addresses to limit access to the Moxa industrial secure router. When the accessible IP list is enabled, only addresses on the list will be allowed access to the Moxa industrial secure router. Each IP address and netmask entry can be tailored for different situations:

- **Grant access to one host with a specific IP address**

For example, enter IP address 192.168.1.1 with netmask 255.255.255.255 to allow access to 192.168.1.1 only.

- **Grant access to any host on a specific subnetwork**

For example, enter IP address 192.168.1.0 with netmask 255.255.255.0 to allow access to all IPs on the subnet defined by this IP address/subnet mask combination.

- **Grant access to all hosts**

Make sure the accessible IP list is not enabled. Remove the checkmark from **Enable the accessible IP list**.

The following table shows additional configuration examples:

Hosts That Need Access	Input Format
Any host	Disable
192.168.1.120	192.168.1.120 / 255.255.255.255
192.168.1.1 to 192.168.1.254	192.168.1.0 / 255.255.255.0
192.168.0.1 to 192.168.255.254	192.168.0.0 / 255.255.0.0
192.168.1.1 to 192.168.1.126	192.168.1.0 / 255.255.255.128
192.168.1.129 to 192.168.1.254	192.168.1.128 / 255.255.255.128

RADIUS Server Settings

RADIUS Setting

RADIUS State

Disable ▾

1st RADIUS Sever

1st RADIUS Port

1st RADIUS Secret

2nd RADIUS Sever

2nd RADIUS Port

2nd RADIUS Secret

Radius Status

Setting	Description	Factory Default
Enable/Disable	Enable to use the same setting as Auth Server	Disable

Server Setting

Setting	Description	Factory Default
RADIUS Server	Specifies the IP/name of the server	None
RADIUS Port	Specifies the port of the server	1812
RADIUS Secret	Specifies the shared key of the server	None

Monitor

Interface Statistics

Access the Monitor by selecting **Monitor** from the left selection bar. **Monitor by System** allows the user to view a graph that shows the combined data transmission activity of all of the Moxa industrial secure router's ports. Click one of the three options—**Total Packets**, **TX Packets**, or **RX Packets**—to view transmission activity of specific types of packets. Recall that TX Packets are packets sent out from the Moxa industrial secure router, and RX Packets are packets received from connected devices. The Total Packets option displays a graph that combines TX and RX Packets activity. The graph displays data transmission activity by showing Packets/s (i.e., packets per second, or pps) versus sec. (seconds). The graph is updated every few seconds, allowing the user to analyze data transmission activity in real-time.

Monitor System : Total Packets

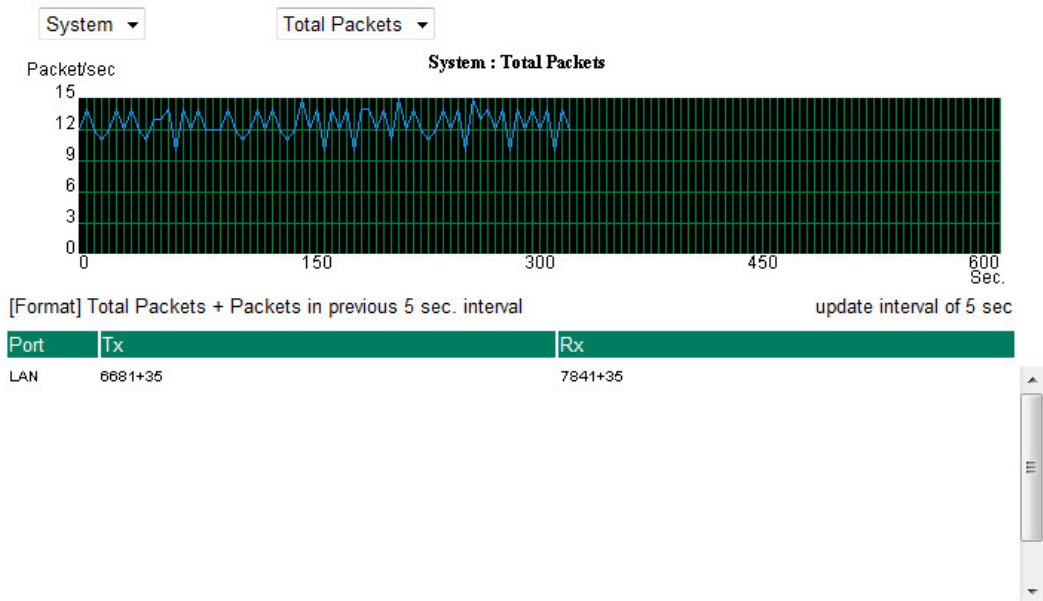

Port Statistics

Access the Monitor by selecting **Monitor** from the left selection bar. Monitor by System allows the user to view a graph that shows the combined data transmission activity of all of the Moxa industrial secure router's ports. Click one of the four options—**Total Packets**, **TX Packets**, **RX Packets**, or **Error Packets**—to view transmission activity of specific types of packets. Recall that TX Packets are packets sent out from the Moxa industrial secure router, RX Packets are packets received from connected devices, and Error Packets are packets that did not pass TCP/IP's error checking algorithm. The Total Packets option displays a graph that combines TX, RX, and TX Error, RX Error Packets activity. The graph displays data transmission activity by showing Packets/s (i.e., packets per second, or pps) versus sec. (seconds). In fact, three curves are displayed on the same graph: Uni-cast packets (in blue), Multi-cast packets (in red), and Broad-cast packets (in amber). The graph is updated every few seconds, allowing the user to analyze data transmission activity in real-time.

Monitor System : Total Packets

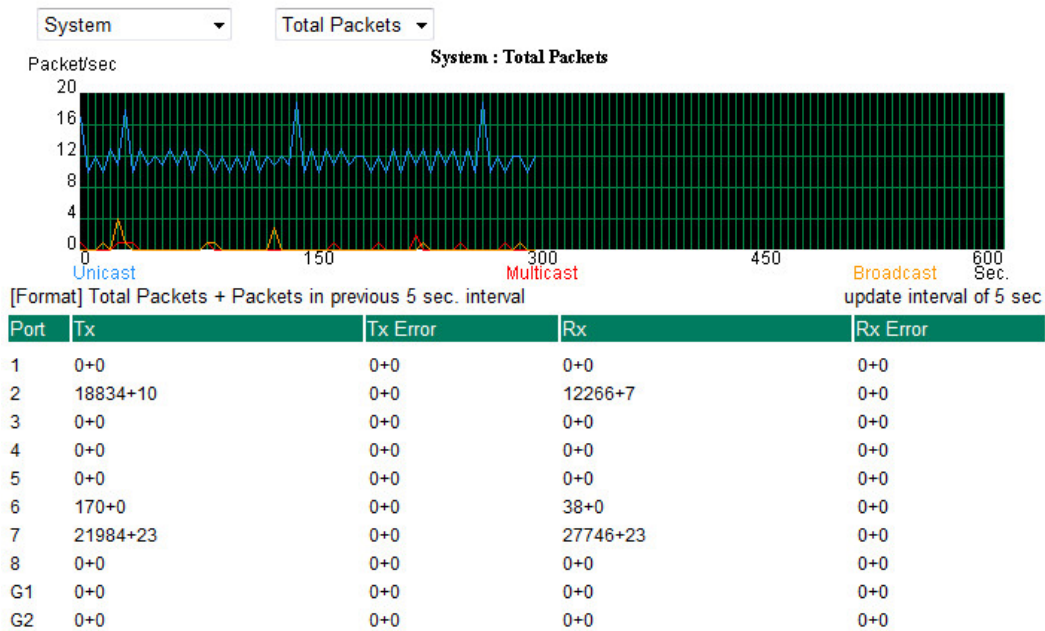

Event Log

Event Log Table

All <= <7> Debug Page 1/40

Index	Date	Time	Functions	Severity	Event
1	0000/00/00	00:00:00	Firewall	<4> Warning	[TCP-Without-SYN Scan] DROP PROTO=TCP, SRC_IP=1.0.0.0, SRC_IP=1.0.0.0, IN=LAN, DST_IP=0.0.0.0, DST_IP=0.0.0.0, OUT=LAN
2	0114/11/23	09:26:34	Firewall	<4> Warning	[TCP-Without-SYN Scan] DROP PROTO=TCP, SRC_IP=192.168.126.1, SRC_PORT=57768, IN=BRG, DST_IP=192.168.50.137, DST_PORT=8082, OUT=WAN
3	2015/01/14	16:27:33	System	<0> Emergency	[Link On] Port 1, Bootup:153, Startup:1d2h52m10s
4	2015/01/14	16:18:59	System	<0> Emergency	[Link Off] Port 1, Bootup:153, Startup:1d2h43m36s
5	2015/01/14	16:16:39	Firewall	<4> Warning	[TCP-Without-SYN Scan] DROP PROTO=TCP, SRC_IP=192.168.126.1, SRC_PORT=41066, IN=BRG, DST_IP=192.168.1.72, DST_PORT=445, OUT=WAN
6	2015/01/14	16:16:37	Firewall	<4> Warning	[TCP-Without-SYN Scan] DROP PROTO=TCP, SRC_IP=192.168.126.1, SRC_PORT=41066, IN=BRG, DST_IP=192.168.1.72, DST_PORT=445, OUT=WAN has repeated 6 times in past 10 seconds
7	2015/01/14	16:16:27	Firewall	<4> Warning	[TCP-Without-SYN Scan] DROP PROTO=TCP, SRC_IP=192.168.126.1, SRC_PORT=41066, IN=BRG, DST_IP=192.168.1.72, DST_PORT=445, OUT=WAN
8	2015/01/14	16:03:31	System	<0> Emergency	[Link On] Port 1, Bootup:153, Startup:1d2h28m8s
9	2015/01/14	14:58:36	System	<0> Emergency	[Link Off] Port 1, Bootup:153, Startup:1d1h23m13s
10	2015/01/14	14:57:14	Firewall	<4> Warning	[TCP-Without-SYN Scan] DROP PROTO=TCP, SRC_IP=192.168.126.1, SRC_PORT=49302, IN=BRG, DST_IP=192.168.50.137, DST_PORT=8082, OUT=WAN has repeated 5 times in past 10 seconds

By default, all event logs will be displayed in the table. You can filter three types of event logs, **System**, **VPN**, and **Firewall**, combined with **severity level**.

EDR-G902/G903 Series Features and Functions

- ❑ **Overview**
- ❑ **Configuring Basic Settings**
 - System Identification
 - Accessible IP
 - Password
 - Time
 - SettingCheck
 - System File Update—by Remote TFTP
 - System File Update—by Local Import/Export
 - Restart
 - Reset to Factory Default
- ❑ **Network Settings**
 - Mode Configuration
 - WAN1 Configuration
 - WAN2 Configuration (includes DMZ Enable)
 - Using DMZ Mode
 - LAN Interface
- ❑ **Communication Redundancy**
 - WAN Backup (EDR-G903 only)
- ❑ **Monitor**
- ❑ **System Log**
 - EventLog
 - Syslog

Overview

The **Overview** page is divided into three major parts: Interface Status, Basic function status, and Recent 10 Event logs, and gives users a quick overview of the EtherDevice Router's current settings.

Overview

[Update](#)

Interface Status				Recent 10 Event Log	
Interface	Mode	PPPoE	Status	Event	Time
Port 1(WAN)	Wan 1	N/A	Connect	WAN1 link on	2010/4/7,16:50:49
Port 2(Opt.)	Wan 2	N/A	Disconnect	WAN1 link off	2010/4/7,16:51:58
Port 3(LAN)	LAN	N/A	Connect	LAN link off	2010/4/7,16:52:1
				WAN1 link on	2010/4/7,16:52:50
				LAN link on	2010/4/7,16:52:54
				NAT Configuration Change	2010/4/7,16:54:32
				Filter Configuration Change	2010/4/7,16:55:12
				Filter Configuration Change	2010/4/7,16:55:27
				Login auth ok	2010/4/7,18:22:49
				admin auth ok	2010/4/7,18:38:5

Functions	Current Status
Wan 2 Backup Function	Disable
DDNS	Disable
DoS	Disable
WAN Backup	Disable
QoS	Disable

Click **More...** at the top of the **Interface Status** table to see detailed information about all interfaces.

Detail Interface Status

[Update](#)

WAN1

Connect Type	IP Address	Subnet Mask	MAC Address
DHCP_IP	192.168.2.106	255.255.255.0	00-09-ad-00-00-03
PPTP Enable	PPTP IP Address	PPPoE	Status
Disable	0.0.0.0	Disable	Connect
Rx Packets	Tx Packets	Rx Bytes	Tx Bytes
531874	379333	750705528	37464481
Rx Errors	Tx Errors	Gateway	PPTP Gateway
0	0	192.168.2.1	0.0.0.0

WAN2

Connect Type	IP Address	Subnet Mask	MAC Address
STATIC_IP	0.0.0.0	0.0.0.0	00-09-ad-00-00-02
PPTP Enable	PPTP IP Address	PPPoE	Status
Disable	0.0.0.0	Disable	Disconnect
Rx Packets	Tx Packets	Rx Bytes	Tx Bytes
0	0	0	0
Rx Errors	Tx Errors	Gateway	PPTP Gateway
0	0	0.0.0.0	0.0.0.0

LAN

Connect Type	IP Address	Subnet Mask	MAC Address
STATIC_IP	192.168.127.254	255.255.255.0	00-09-ad-00-00-01
PPTP Enable	PPTP IP Address	PPPoE	Status
N/A	N/A	N/A	Connect
Rx Packets	Tx Packets	Rx Bytes	Tx Bytes
386347	538273	41326230	751464253
Rx Errors	Tx Errors	Gateway	PPTP Gateway
0	0	0.0.0.0	0.0.0.0

DNS Server List

Server1	Server2	Server3
192.168.2.1		

Click **More...** at the top of the **Recent 10 Event Log** table to open the **EventLogTable** page.

Recent 10 Event Log		More...
Event	Time	
WAN1 link on	2010/4/7, 16:50:49	
WAN1 link off	2010/4/7, 16:51:58	
LAN link off	2010/4/7, 16:52:1	

EventLogTable

Page 36/36

Index	Bootup	Date	Time	System Startup Time	Event
351	63	2010/4/7	16:52:1	0d0h13m7s	LAN link off
352	63	2010/4/7	16:52:50	0d0h13m56s	WAN1 link on
353	63	2010/4/7	16:52:54	0d0h14m0s	LAN link on
354	63	2010/4/7	16:54:32	0d0h15m38s	NAT Configuration Change
355	63	2010/4/7	16:55:12	0d0h16m18s	Filter Configuration Change
356	63	2010/4/7	16:55:27	0d0h16m33s	Filter Configuration Change
357	63	2010/4/7	18:22:49	0d1h43m55s	Login auth ok
358	63	2010/4/7	18:38:5	0d1h59m11s	admin auth ok

Configuring Basic Settings

The Basic Settings group includes the most commonly used settings required by administrators to maintain and control the EDR-G903.

System Identification

The system identification section gives you an easy way to identify the different switches connected to your network.

System Identification

Router Name:

Router Location:

Router Description:

Maintainer Contact Info:

Web Configuration:

Router name

Setting	Description	Factory Default
Max. 30 Characters	This option is useful for specifying the role or application of different EDR-G903 units. E.g., Factory Router 1.	Firewall/VPN router [Serial No. of this switch]

Router Location

Setting	Description	Factory Default
Max. 80 Characters	To specify the location of different EDR-G903 units. E.g., production line 1.	Device Location

Router Description

Setting	Description	Factory Default
Max. 30 Characters	Use this field to enter a more detailed description of the EDR-G903 unit.	None

Maintainer Contact Info

Setting	Description	Factory Default
Max. 30 Characters	Enter the contact information of the person responsible for maintaining this EDR-G903	None

Web Configuration

Setting	Description	Factory Default
http or https	Users can connect to the EDR-G903 router via http or https protocol.	http or https
https only	Users can connect to the EDR-G903 router via https protocol only.	

Accessible IP

The EtherDevice Router uses an IP address-based filtering method to control access to EtherDevice Router units.

Accessible IP List

Enable the accessible IP list ("Disable" will allow all IP's connection)

LAN

Enable	Index	IP Address	Netmask
<input type="checkbox"/>	1	<input type="text"/>	<input type="text"/>
<input type="checkbox"/>	2	<input type="text"/>	<input type="text"/>
<input type="checkbox"/>	3	<input type="text"/>	<input type="text"/>
<input type="checkbox"/>	4	<input type="text"/>	<input type="text"/>
<input type="checkbox"/>	5	<input type="text"/>	<input type="text"/>
<input type="checkbox"/>	6	<input type="text"/>	<input type="text"/>
<input type="checkbox"/>	7	<input type="text"/>	<input type="text"/>
<input type="checkbox"/>	8	<input type="text"/>	<input type="text"/>
<input type="checkbox"/>	9	<input type="text"/>	<input type="text"/>
<input type="checkbox"/>	10	<input type="text"/>	<input type="text"/>

Accessible IP Settings allows you to add or remove "Legal" remote host IP addresses to prevent unauthorized access. Access to the EtherDevice Router is controlled by IP address. If a host's IP address is in the accessible IP table, then the host will have access to the EtherDevice Router. You can allow one of the following cases by setting this parameter:

- Only one host with the specified IP address can access this device.
E.g., enter "192.168.1.1/255.255.255.255" to allow access to just the IP address 192.168.1.1.
- Any host on a specific subnetwork can access this device.
E.g., enter "192.168.1.0/255.255.255.0" to allow access to all IPs on the subnet defined by this IP address/subnet mask combination.
- Any host can access the EtherDevice Router. (Disable this function by deselecting the Enable the accessible IP list option.)
- Any LAN can access the EtherDevice Router. (Disable this function by deselecting the LAN option to not allow any IP at the LAN site to access this device.)
E.g., If the LAN IP Address is set to 192.168.127.254/255.255.255.0, then IP addresses 192.168.127.1 /24 to 192.168.127.253/24 can access the EtherDevice Router.

The following table shows additional configuration examples:

Allowable Hosts	Input Format
Any host	Disable
192.168.1.120	192.168.1.120 / 255.255.255.255
192.168.1.1 to 192.168.1.254	192.168.1.0 / 255.255.255.0
192.168.0.1 to 192.168.255.254	192.168.0.0 / 255.255.0.0
192.168.1.1 to 192.168.1.126	192.168.1.0 / 255.255.255.128
192.168.1.129 to 192.168.1.254	192.168.1.128 / 255.255.255.128

The Accessible IP list controls which devices can connect to the EtherDevice Router to change the configuration of the device. In the example shown below, the Accessible IP list in the EtherDevice Router contains 10.10.10.10, which is the IP address of the remote user's PC.

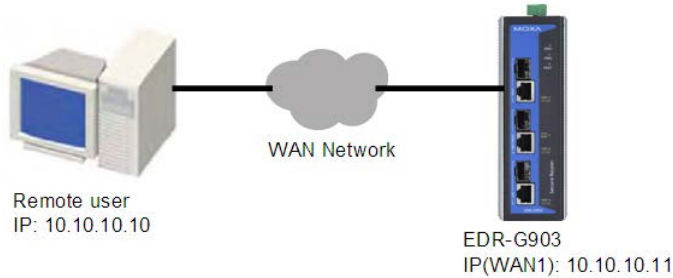

The remote user's IP address is shown below in the EtherDevice Router's Accessible IP list.

<input checked="" type="checkbox"/> Enable the accessible IP list ("Disable" will allow all IP's connection)		
<input checked="" type="checkbox"/> LAN		
Enable Index	IP Address	Netmask
<input checked="" type="checkbox"/> 1	<input type="text" value="10.10.10.10"/>	<input type="text" value="255.255.255.255"/>
<input type="checkbox"/> 2	<input type="text"/>	<input type="text"/>
<input type="checkbox"/> 3	<input type="text"/>	<input type="text"/>

Password

The EtherDevice Router provides two levels of access privilege: "admin privilege" gives read/write access to all EtherDevice Router configuration parameters, and "user privilege" provides read access only. You will be able to view the configuration, but will not be able to make modifications.

• Password Change

Admin ▾

Old Password

New Password

Check Password

Activate



ATTENTION

By default, the Password field is blank. If a Password is already set, then you will be required to type the Password when logging into the RS-232 console, Telnet console, or web browser interface.

Account

Setting	Description	Factory Default
Admin	"admin" privilege allows the user to modify all configurations.	Admin
User	"user" privilege only allows viewing device configurations.	

Password

Setting	Description	Factory Default
Old password (max. 16 Characters)	Type current password when changing the password	None
New password (max. 16 Characters)	Type new password when changing the password	None
Retype password (max. 16 Characters)	If you type a new password in the Password field, you will be required to retype the password in the Retype new password field before updating the new password.	None

Time

The **Time** configuration page lets users set the time, date, and other settings. An explanation of each setting is given below.

System Time

Time Setting

Current Time: -- : -- : -- (ex: 04:00:04)

Current Date: --- / -- / -- (ex: 2002/11/13)

Daylight Saving Time

Start Date: -- / -- / --

End Date: -- / -- / --

Offset: 0 hour(s)

Activate

Time Update

System Up Time: 0d0h0m34s

Time Zone: (GMT)Greenwich Mean Time: Dublin, Edinburgh, Lisbon, London

Enable NTP/SNTP Server:

Enable Server synchronize:

1st Time_Server_IP/Name:

2nd Time_Server_IP/Name:

Activate **Refresh**

The EtherDevice Router has a time calibration function based on information from an NTP server or user specified Time and Date information. Functions such as Auto warning "Email" can add real-time information to the message.

NOTE The EtherDevice Router has a real time clock so the user does not need to update the Current Time and Current Date to set the initial time for the EtherDevice Router after each reboot. This is especially useful when the network does not have an Internet connection for an NTP server, or there is no NTP server on the network.

Current Time

Setting	Description	Factory Default
User adjustable Time	The time parameter allows configuration of the local time in local 24-hour format.	None (hh:mm:ss)

Current Date

Setting	Description	Factory Default
User adjustable date.	The date parameter allows configuration of the local date in yyyy/mm/dd format	None (yyyy/mm/dd)

Daylight Saving Time

Daylight Saving Time (also know as DST or summer time) involves advancing clocks 1 hour during the summer to provide an extra hour of daylight in the evening.

Start Date

Setting	Description	Factory Default
User adjustable date.	The Start Date parameter allows users to enter the date that daylight saving time begins.	None

End Date

Setting	Description	Factory Default
User adjustable date.	The End Date parameter allows users to enter the date that daylight saving time begins.	None

Offset

Setting	Description	Factory Default
User adjustable date.	The offset parameter indicates how many hours forward the clock should be advanced.	None

System Up Time

Indicates the ED-G903's up time from the last cold start. The unit is seconds.

Time Zone

Setting	Description	Factory Default
User selectable time zone	The time zone setting allows conversion from GMT (Greenwich Mean Time) to local time.	GMT

NOTE Changing the time zone will automatically correct the current time. You should **configure the time zone before setting the time.**

Enable NTP/SNTP Server

Enable this function to configure the EtherDevice Router as a NTP/SNTP server on the network.

Enable Server synchronize

Enable this function to configure the EtherDevice Router as a NTP/SNTP client, It will synchronize the time information with another NTP/SNTP server.

Time Server IP/Name

Setting	Description	Factory Default
1st Time Server IP/Name	IP or Domain address (e.g., 192.168.1.1, time.stdtime.gov.tw, or time.nist.gov).	None
2nd Time Server IP/Name	The EtherDevice Router will try to locate the 2nd NTP Server if the 1st NTP Server fails to connect.	

SettingCheck

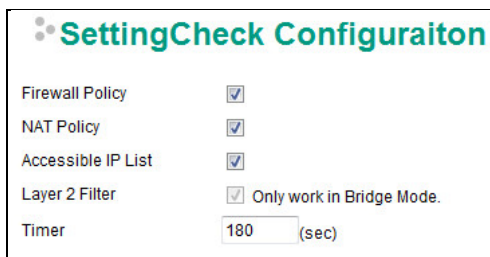

SettingCheck is a safety function for industrial users using a secure router. It provides a double confirmation mechanism for when a remote user changes the security policies, such as **Firewall filter**, **NAT**, and **Accessible IP list**. When a remote user changes these security policies, SettingCheck provides a means of blocking the connection from the remote user to the Firewall/VPN device. The only way to correct a wrong setting is to get help from the local operator, or go to the local site and connect to the device through the console port, which could take quite a bit of time and money. Enabling the SettingCheck function will execute these new policy changes temporarily until doubly confirmed by the user. If the user does not click the confirm button, the EtherDevice Router will revert to the previous setting.

Firewall Policy

Enables or Disables the SettingCheck function when the Firewall policies change.

NAT Policy

Enables or Disables the SettingCheck function when the NAT policies change.

Accessible IP List

Enables or Disables the SettingCheck function when the Accessible IP List changes.

Layer 2 Filter

Enable or disable the SettingCheck function when the Layer 2 filter changes.

Timer

Setting	Description	Factory Default
10 to 3600 sec.	The timer waits this amount of time to double confirm when the user changes the policies	180 (sec.)

For example, if the remote user (IP: 10.10.10.10) connects to the EtherDevice Router and changes the accessible IP address to 10.10.10.12, or deselects the Enable checkbox accidentally after the remote user clicks the Activate button, connection to the EtherDevice Router will be lost because the IP address is not in the EtherDevice Router's Accessible IP list.

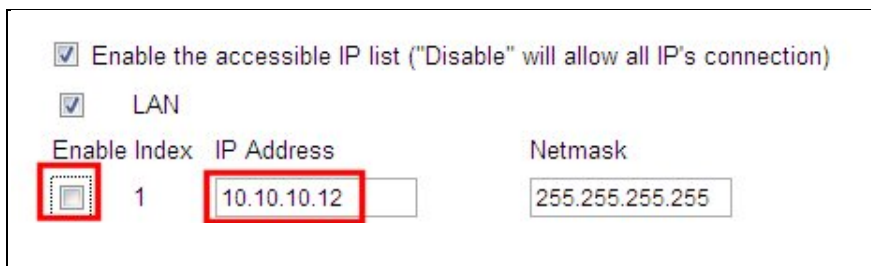

If the user enables the SettingCheck function with the Accessible IP list and the confirmer Timer is set to 15 seconds, then when the user clicks the Activate button on the accessible IP list page, the EtherDevice Router will execute the configuration change and the web browser will try to jump to the SettingCheck Confirmed page automatically. Because the new IP list does not include the Remote user's IP address, the remote user cannot connect to the SettingCheck Confirmed page. After 15 seconds, the EtherDevice Router will roll back to the original Accessible IP List setting, allowing the remote user to reconnect to the EtherDevice Router and check what's wrong with the previous setting.



The page cannot be displayed

The page you are looking for is currently unavailable. The Web site might be experiencing technical difficulties, or you may need to adjust your browser settings.

Please try the following:

- Click the  Refresh button, or try again later.
- If you typed the page address in the Address bar, make sure that it is spelled correctly.
- To check your connection settings, click the **Tools** menu, and then click **Internet Options**. On the **Connections** tab, click **Settings**. The settings should match those provided by your local area network (LAN) administrator or Internet service provider (ISP).
- See if your Internet connection settings are being detected. You can set Microsoft Windows to examine your network and automatically discover network connection settings (if your network administrator has enabled this setting).
 1. Click the **Tools** menu, and then click **Internet Options**.
 2. On the **Connections** tab, click **LAN Settings**.
 3. Select **Automatically detect settings**, and then click **OK**.

If the new configuration does not block the connection from the remote user to the EtherDevice Router, the user will see the SettingCheck Confirmed page, shown in the following figure. Click **Confirm** to save the configuration updates.



Confirm

Press "Confirm" button to save the change.

Confirm

System File Update—by Remote TFTP

The EtherDevice Router supports saving your configuration file to a remote TFTP server or local host to allow other EtherDevice Router routers to use the same configuration at a later time, or saving the Log file for future reference. Loading pre-saved firmware or a configuration file from the TFTP server or local host is also supported to make it easier to upgrade or configure the EtherDevice Router.

TFTP Server IP/Name

Setting	Description	Factory Default
IP Address of TFTP Server	The IP or name of the remote TFTP server. Must be configured before downloading or uploading files.	None

Configuration File Path and Name

Setting	Description	Factory Default
Max. 40 Characters	The path and filename of the EtherDevice Router's configuration file in the TFTP server.	None

Firmware File Path and Name

Setting	Description	Factory Default
Max. 40 Characters	The path and filename of the EtherDevice Router's firmware file	None

Log File Path and Name

Setting	Description	Factory Default
Max. 40 Characters	The path and filename of the EtherDevice Router's log file	None

After setting up the desired path and filename, click **Activate** to save the setting. Next, click **Download** to download the file from the remote TFTP server, or click **Upload** to upload a file to the remote TFTP server.

System File Update—by Local Import/Export

Configuration File

Click **Export** to export the configuration file of the EtherDevice Router to the local host.

Log File

Click **Export** to export the Log file of the EtherDevice Router to the local host.

NOTE Some operating systems will open the configuration file and log file directly in the web page. In such cases, right click the **Export** button and then save as a file.

Upgrade Firmware

To import a firmware file into the EtherDevice Router, click **Browse** to select a firmware file already saved on your computer. The upgrade procedure will proceed automatically after clicking Import. This upgrade procedure will take a couple of minutes to complete, including the boot-up time.

Upload Configuration Data

To import a configuration file to the EtherDevice Router, click **Browse** to select a configuration file already saved on your computer. The upgrade procedure will proceed automatically after clicking Import.

Restart

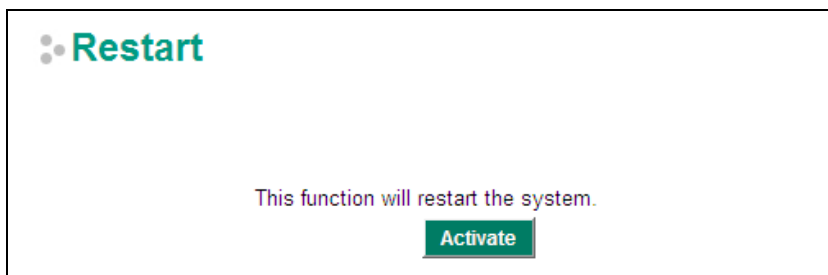

This function is used to restart the EtherDevice Router router.

Reset to Factory Default

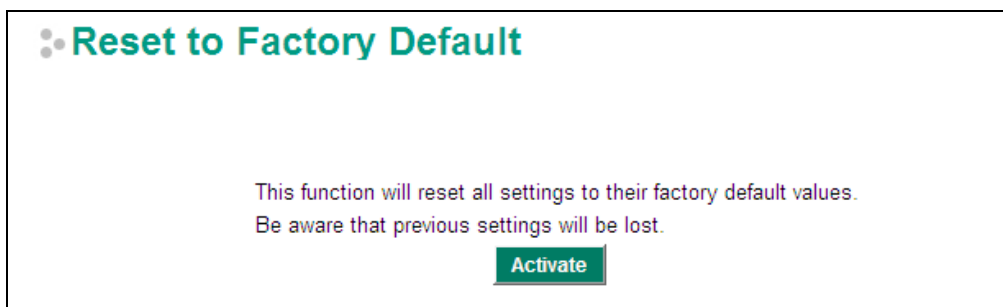

The **Reset to Factory Default** option gives users a quick way of restoring the EtherDevice Router's configuration settings to their factory default values. This function is available in the console utility (serial or Telnet), and web browser interface.

NOTE After activating the Factory Default function, you will need to use the default network settings to re-establish a web-browser or Telnet connection with your EtherDevice Router.

Network Settings

Mode Configuration

Network Mode

EtherDevice Router provides **Router Mode** and **Bridge Mode** operation for different applications:

Network Mode

Router Mode (Router, Firewall, VPN, NAT)

Bridge Mode (Bridge Mode Firewall)

Address Information for Bridge Mode

IP Address Gateway

Subnet Mask

Router Mode

In this mode, EtherDevice Router operates as a gateway between different networks.

- Each interface (WAN1, WAN2 and LAN) has its own IP addresses & different subnet
- It provides Routing, Firewall, VPN and NAT functions
- Default setting of EtherDevice Router

Bridge Mode

In this mode, EtherDevice Router operates as a Bridge mode firewall (or call transparent firewall) in a single subnet. Users could simply insert EtherDevice Router into the existing single subnet without the need to reconfigure the original subnet into different subnets and without the need to reconfigure the IP address of existing devices.

- EtherDevice Router only has one IP address, Network mask and Gateway.
- VPN, NAT, WAN backup, VRRP, DHCP, Dynamic DNS are not supported in this mode

Network Mode

- Router Mode (Router, Firewall, VPN, NAT)
- Bridge Mode (Bridge Mode Firewall)

Address Information for Bridge Mode

IP Address Subnet Mask Gateway

User could select the appropriate operation mode and press **Activate** to change the mode of EtherDevice Router. Change operation mode would take around 30-60 seconds to reboot system!!! If the webpage is no response after 30-60 seconds, please refresh webpage or press F5.

WAN1 Configuration

WAN1 Configuration

Connection

Connect Mode Disable Enable

Connect Type

Connection

Note that there are three different connection types for the WAN1 interface: Dynamic IP, Static IP, and PPPoE. A detailed explanation of the configuration settings for each type is given below.

Connection Mode

Setting	Description	Factory Default
Enable or Disable	Enable or Disable the WAN interface	Enable

Connection Type

Setting	Description	Factory Default
Static IP, Dynamic IP, PPPoE	Setup the connection type	Dynamic IP

Detailed Explanation of Dynamic IP Type

WAN1 Configuration

Connection

Connect Mode Disable Enable

Connect Type

PPTP Dialup

PPTP Connection Enable IP Address

User Name Password

DNS (Optional for dynamic IP or PPPoE Type)

Server 1 Server 2 Server 3

PPTP Dialup

Point-to-Point Tunneling Protocol is used for Virtual Private Networks (VPN). Remote users can use PPTP to connect to private networks from public networks.

PPTP Connection

Setting	Description	Factory Default
Enable or Disable	Enable or Disable the PPTP connection	None

IP Address

Setting	Description	Factory Default
IP Address	The PPTP service IP address	None

User Name

Setting	Description	Factory Default
Max. 30 Characters	The Login username when dialing up to PPTP service	None

Password

Setting	Description	Factory Default
Max. 30 characters	The password for dialing the PPTP service	None

Example: Suppose a remote user (IP: 10.10.10.10) wants to connect to the internal server (private IP: 30.30.30.10) via the PPTP protocol. The IP address for the PPTP server is 20.20.20.1. The necessary configuration settings are shown in the following figure.

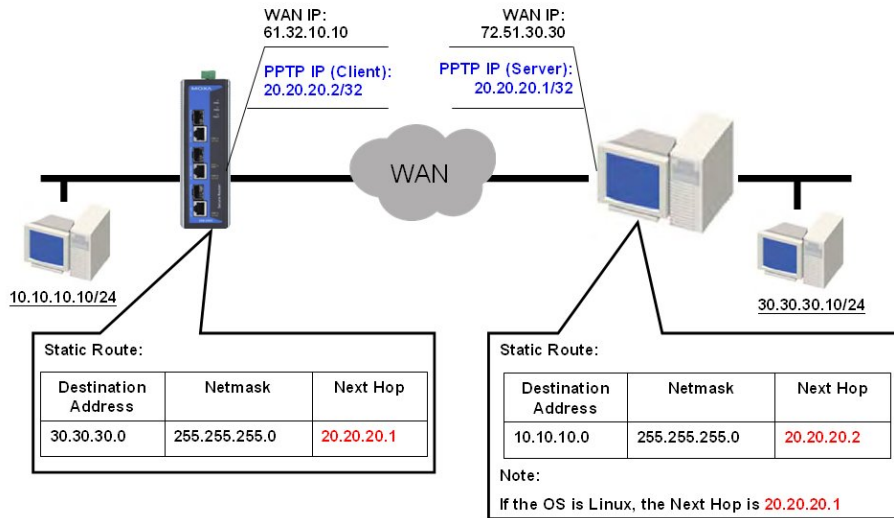

DNS (Domain Name Server; optional setting for Dynamic IP and PPPoE types)

Server 1/2/3

Setting	Description	Factory Default
IP Address	The DNS IP address	None

NOTE The priority of a manually configured DNS will higher than the DNS from the PPPoE or DHCP server.

Detailed Explanation of Static IP Type

WAN1 Configuration

Connection
 Connect Mode Disable Enable
 Connect Type **Static IP**

Address Information
 IP Address: 0.0.0.0 Gateway: 0.0.0.0
 Subnet Mask: 0.0.0.0

PPTP Dialup
 PPTP Connection Enable IP Address: 0.0.0.0
 User Name: Password:

DNS (Optional for dynamic IP or PPPoE Type)
 Server 1: 192.168.2.1 Server 2: 0.0.0.0 Server 3: 0.0.0.0

Address Information

IP Address

Setting	Description	Factory Default
IP Address	The interface IP address	None

Subnet Mask

Setting	Description	Factory Default
IP Address	The subnet mask	None

Gateway

Setting	Description	Factory Default
IP Address	The Gateway IP address	None

Detailed Explanation of PPPoE Type

WAN1 Configuration

Connection
 Connect Mode Disable Enable
 Connect Type **PPPoE**

PPPoE Dialup
 User Name Password
 Host Name

DNS (Optional for dynamic IP or PPPoE Type)
 Server 1: Server 2: Server 3:

PPPoE Dialup

User Name

Setting	Description	Factory Default
Max. 30 characters	The User Name for logging in to the PPPoE server	None

Host Name

Setting	Description	Factory Default
Max. 30 characters	User-defined Host Name of this PPPoE server	None

Password

Setting	Description	Factory Default
Max. 30 characters	The login password for the PPPoE server	None

WAN2 Configuration (includes DMZ Enable)

WAN2 Configuration

Connection
 Connect Mode Disable Enable Backup DMZ Enable
 Connect Type **Dynamic IP**

Connection

Note that there are three different connection types for the WAN2 interface: Dynamic IP, Static IP, and PPPoE. A detailed explanation of the configuration settings for each type is given below.

Connection Mode

Setting	Description	Factory Default
Enable or Disable	Enable or Disable the WAN interface.	None
Backup	Enable WAN Backup mode	
DMZ	Enable DMZ mode (can only be enabled when the connection type is set to Static IP)	

Connection Type

Setting	Description	Factory Default
Static IP, Dynamic IP, PPPoE	Configure the connection type	Dynamic IP

Detailed Explanation of Dynamic IP Type

The screenshot shows the WAN2 Configuration page. Under the 'Connection' section, 'Connect Mode' has radio buttons for 'Disable' (selected), 'Enable', and 'Backup'. A 'DMZ Enable' checkbox is also present. The 'Connect Type' dropdown menu is highlighted with a red circle and shows 'Dynamic IP' selected. Below this is the 'PPTP Dialup' section with a 'PPTP Connection' checkbox (unchecked), 'User Name' and 'Password' text boxes, and an 'IP Address' text box containing '0.0.0.0'. The 'DNS (Optional for dynamic IP or PPPoE Type)' section has three text boxes for 'Server 1' (192.168.2.1), 'Server 2' (0.0.0.0), and 'Server 3' (0.0.0.0).

PPTP Dialup

Point-to-Point Tunneling Protocol is used for Virtual Private Networks (VPN). Remote users can use PPTP to connect to private networks from public networks.

PPTP Connection

Setting	Description	Factory Default
Enable or Disable	Enable or Disable the PPTP connection	None

IP Address

Setting	Description	Factory Default
IP Address	The PPTP service IP address	None

User name

Setting	Description	Factory Default
Max. 30 Characters	The Login username when dialing up to PPTP service	None

Password

Setting	Description	Factory Default
Max. 30 characters	The password for dialing the PPTP service	None

Example: Suppose a remote user (IP: 10.10.10.10) wants to connect to the internal server (private IP: 30.30.30.10) via the PPTP protocol. The IP address for the PPTP server is 20.20.20.1. The necessary configuration settings are shown in the following figure.

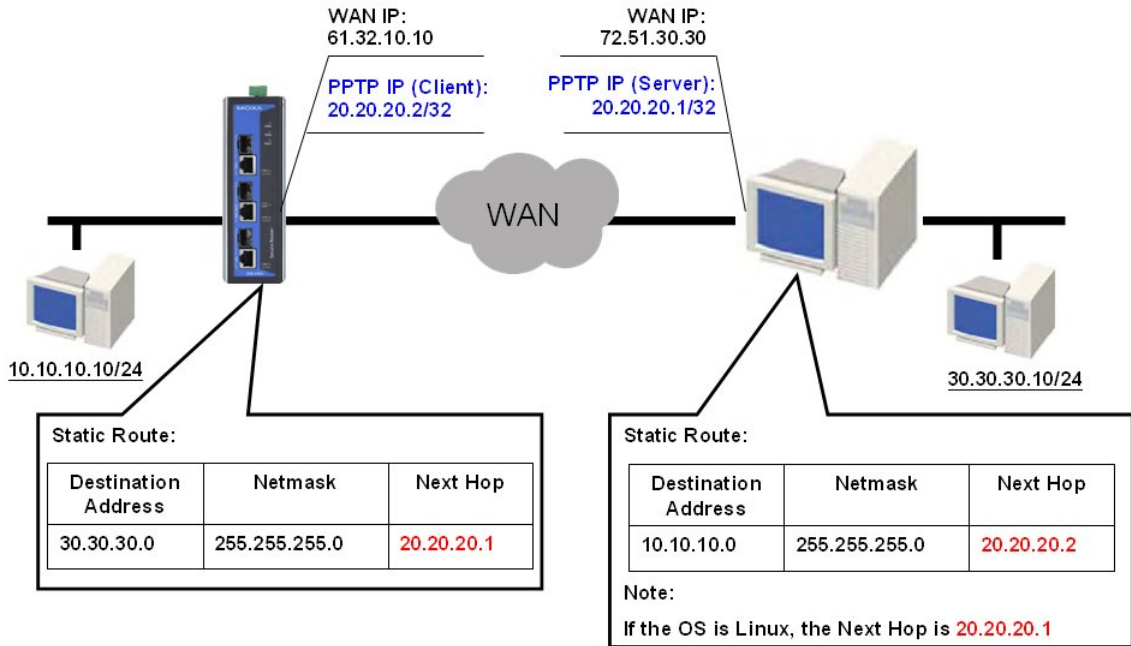

DNS (Domain Name Server; optional setting for Dynamic IP and PPPoE types)

Server 1/2/3

Setting	Description	Factory Default
IP Address	The DNS IP Address	None

NOTE The priority of a manually configured DNS will higher than the DNS from the PPPoE or DHCP server.

Detailed Explanation of Static IP Type

WAN2 Configuration

Connection

Connect Mode Disable Enable Backup DMZ Enable

Connect Type Static IP

Address Information

IP Address Gateway

Subnet Mask

PPTP Dialup

PPTP Connection Enable IP Address

User Name Password

DNS (Optional for dynamic IP or PPPoE Type)

Server 1 Server 2 Server 3

Address Information

IP Address

Setting	Description	Factory Default
IP Address	The interface IP address	None

Subnet Mask

Setting	Description	Factory Default
IP Address	The subnet mask	None

Gateway

Setting	Description	Factory Default
IP Address	The Gateway IP address	None

Detailed Explanation of PPPoE Type

WAN2 Configuration

Connection

Connect Mode Disable Enable Backup DMZ Enable

Connect Type

PPPoE Dialup

User Name Password

Host Name

DNS (Optional for dynamic IP and PPPoE Type)

Server 1 Server 2 Server 3

PPPoE Dialup

User Name

Setting	Description	Factory Default
Max. 30 characters	The User Name for logging in to the PPPoE server	None

Host Name

Setting	Description	Factory Default
Max. 30 characters	User-defined host name for this PPPoE server	None

Password

Setting	Description	Factory Default
Max. 30 characters	The login password for this PPPoE server	None

Using DMZ Mode

A DMZ (demilitarized zone) is an isolated network for devices—such as data, FTP, web, and mail servers connected to a LAN network—that need to frequently connect with external networks. The deployment of an FTP server in a DMZ is illustrated in the following figure.

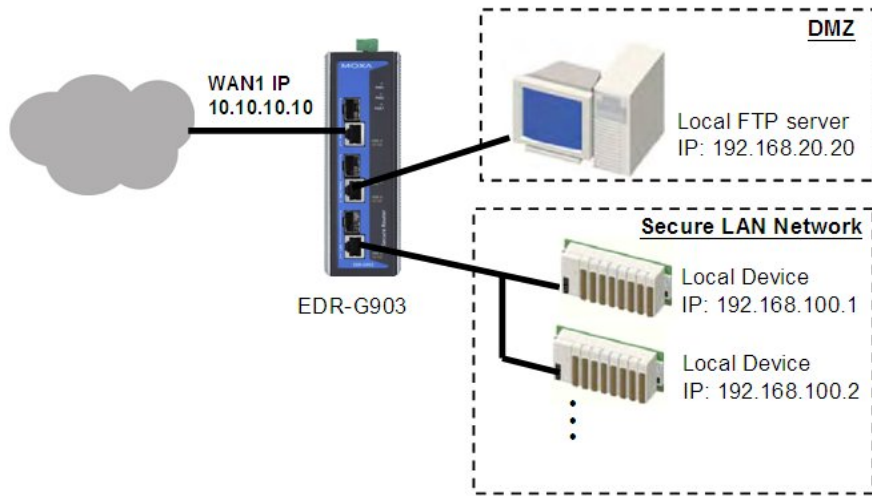

DMZ mode is configured on the **WAN2 configuration** web page. Set Connect Mode to Enable, Connect Type to Static IP, and checkmark the DMZ Enable check box. You will also need to input the IP Address and Subnet Mask. Click the **Activate** button to save the settings.

Connection

Connect Mode Disable Enable Backup DMZ Enable

Connect Type

Address Information

IP Address Gateway

Subnet Mask

NOTE WAN2 configuration and DMZ mode are only available on EDR-G903

LAN Interface

A basic application of an industrial Firewall/VPN device is to provide protection when the device is connected to a LAN. In this regard, the LAN port connects to a secure (or trusted) area of the network, whereas the WAN1 and WAN2/DMZ ports connect to an insecure (or untrusted) area.

LAN

LAN IP Configuration

IP Address (ex. 192.168.1.1)

Subnet Mask (ex. 255.255.255.0)

LAN IP Configuration

IP Address

Setting	Description	Factory Default
IP Address	The LAN interface IP address	192.168.127.254

Subnet Mask

Setting	Description	Factory Default
---------	-------------	-----------------

Communication Redundancy

Moxa industrial secure router provides a communications redundancy function: WAN backup (EDR-G903 only). The industrial secure router has two WAN interfaces: WAN1 is the primary WAN interface and WAN2 is the backup interface. When the industrial secure router detects that connection WAN1 has failed (Link down or Ping fails), it will switch the communication path from WAN1 to WAN2 automatically. When WAN1 recovers, the major communication path will return to WAN1.

WAN Backup (EDR-G903 only)

How Dual WAN Backup Works

A power utility at a field site connects to a central office via two different ISPs (Internet Service Providers). ISP-A uses Ethernet and ISP-B uses satellite for data transmission, with Ethernet used as the major connection and the satellite as the backup connection. This makes sense since the cost of transmitting through the satellite is greater than the cost of transmitting over the Ethernet. Traditional solutions would use two routers to connect to the different ISPs. In this case, if the connection to the primary ISP fails, the connection must be switched to the backup ISP manually.

The EtherDevice Router's WAN backup function checks the link status and the connection integrity between the EtherDevice Router and the ISP or central office. When the primary WAN interface fails, it will switch to the backup WAN automatically to keep the connection alive.

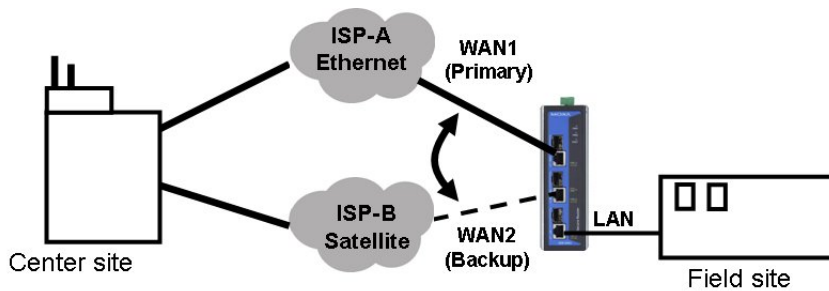

When configuring the EtherDevice Router, choose one of the two following conditions to activate the backup path:

- Link Check: WAN1 link down
- Ping Check: Sends ping commands to a specific IP address (e.g., the IP address of the ISP's server) from WAN1 based on user configurable Time Interval, Retry, and Timeout.

When the WAN backup function is enabled and the Link Check or Ping Check for the WAN1 interface fails, the backup interface (WAN2) will be enabled as the primary interface.

WAN Backup Configuration

WAN2 Configuration

Connection

Connect Mode Disable Enable Backup DMZ Enable

Connect Type

Select Backup for the WAN2/DMZ Connect Mode, and then go to the **Network Redundancy** → **WAN Backup** setting page for the WAN Backup configuration.

Link Check

Ping Check

IP

Interval sec (1~1000)

Retry (1~100)

Timeout ms (100~10000)

Link Check

Setting	Description	Factory Default
Enable or Disable	Activate Backup function by checking the link status of WAN1	Disabled

Ping Check

Setting	Description	Factory Default
Enable or Disable	Activates the Backup function if unable to ping from the EtherDevice Router to a specified IP address.	Disabled

IP

Setting	Description	Factory Default
IP address	The EtherDevice Router will check the ping integrity of this IP Address if the Ping Check function is Enabled	None

NOTE The IP address for Ping Check function should be on the network segment of WAN1.

Interval

Setting	Description	Factory Default
1 to 1000 sec	User can set up a different Ping Interval for a different network topology	180 sec.

Retry

Setting	Description	Factory Default
1 to 100	User can configure the number of retries. If the number of continuous retries exceeds this number, the EtherDevice Router will activate the backup path.	3

Timeout

Setting	Description	Factory Default
100 to 10000 (ms)	The timeout criterion of Ping Check	3000 ms

Monitor

You can monitor statistics in real time from the EtherDevice Router's web console.

Monitor by System

Access the Monitor by selecting "System" from the left selection bar. Monitor by System allows the user to view a graph that shows the combined data transmission activity of all the EtherDevice Router's 3 ports. Click one of the three options—Total Packets, TX Packets or RX Packets—to view transmission activity of specific types of packets. Recall that TX Packets are packets sent out from the EtherDevice Router, and RX Packets are packets received from connected devices. The Total Packets option displays a graph that combines TX and RX activity. The graph displays data transmission activity by showing **Packets/s** (i.e., packets per second, or pps) versus **sec.** (seconds). The graph is updated every few seconds, allowing you to analyze data transmission activity in real time.

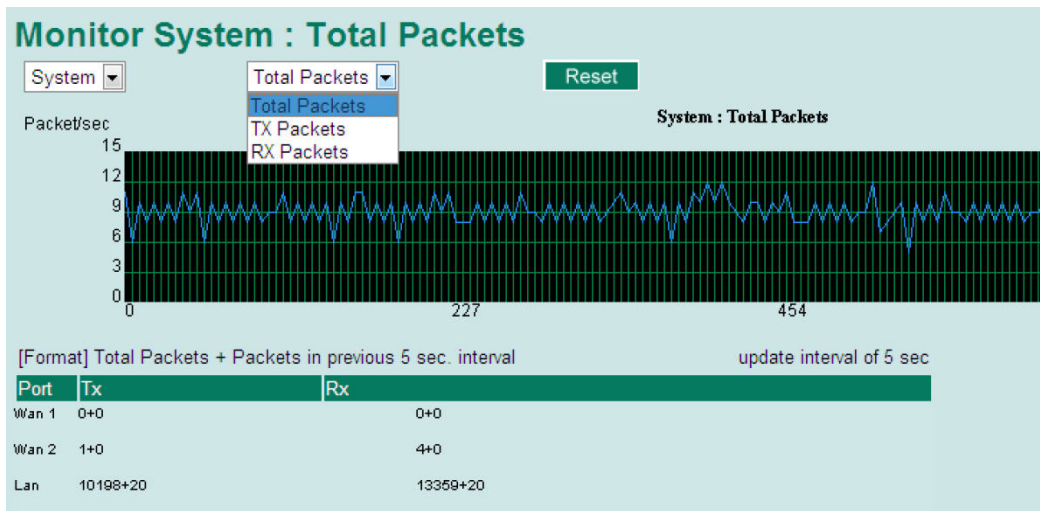

Monitor by Port

Access the Monitor by Port function by selecting the WAN1, WAN2, or LAN interface from the left drop-down list. You can view graphs that show All Packets, TX Packets, or RX Packets, but in this case, only for an individual port. The graph displays data transmission activity by showing **Packets/s** (i.e., packets per second, or pps) versus **sec.** (seconds). The graph is updated every few seconds, allowing you to analyze data transmission activity in real time.

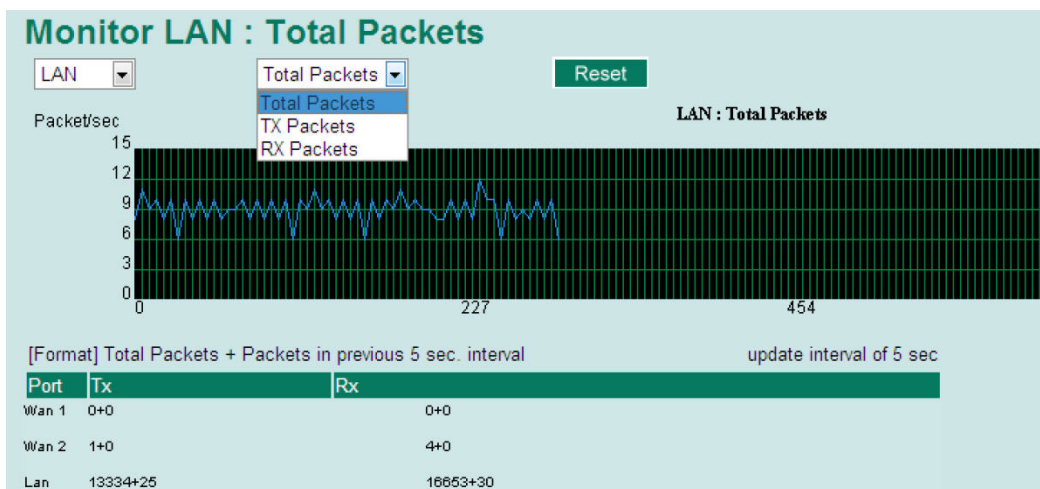

System Log

The industrial secure router provides **EventLog** and **Syslog** functions to record important events.

EventLog

EventLogTable					
Page 3/8					
Index	Bootup	Date	Time	System Startup Time	Event
21	30	2010/2/12	10:32:58	0d0h0m10s	Power 2 Power transition (Off -> On)
22	30	2010/2/12	10:32:59	0d0h0m10s	LAN link on
23	30	2010/2/12	10:33:8	0d0h0m19s	Cold start
24	30	2010/2/12	10:33:30	0d0h0m41s	admin auth ok
25	30	2010/2/12	10:42:2	0d0h9m13s	LAN link off
26	31	2010/2/21	12:6:28	0d0h0m9s	Power 2 Power transition (Off -> On)
27	31	2010/2/21	12:6:29	0d0h0m10s	Cold start
28	31	2010/2/21	12:46:16	0d0h39m57s	LAN link on
29	31	2010/2/21	12:47:28	0d0h41m9s	admin auth ok
30	31	2010/2/21	13:49:55	0d1h43m36s	SNMP Enable

Field	Description
Bootup	This field shows how many times the device has been rebooted or cold started.
Date	The date is updated based on how the current date is set in the "Basic Setting" page.
Time	The time is updated based on how the current time is set in the "Basic Setting" page.
System Startup Time	The system startup time related to this event.
Event	Events that have occurred.

The following events will be recorded in the EtherDevice Router EventLog Table:

Event	Status
Syslog	Configuration change activated
DNS	Configuration change activated
Static Route	Configuration change activated
SYSTEMINFO	Configuration change activated
SNMPTRAP	Configuration change activated
Filter	Configuration change activated
NAT	Configuration change activated
DoS	Configuration change activated
QoS_Bandwith	Configuration change activated
QoS_DownStream	Configuration change activated
QoS_UpStream	Configuration change activated
DHCP	Configuration Change activated/ Enable / Disable
NTP	Configuration Change activated/ Enable / Disable
SNMP	Configuration Change activated/ Enable / Disable
DDNS	Configuration Change activated/ Enable / Disable
WAN Backup	Configuration change activated
LAN	Link on / Link off / IP change
WAN2	Link on / Link off / IP change
WAN1	Link on / Link off / IP change
Password	Configuration change activated
Login	Authentication Fail / Authentication Pass
Accessible IP function	Enable / Disable
Power transition (On -> Off)	

Power transition (Off -> On)	
DI transition (Off -> On)	
DI transition (On -> Off)	
Cold start	
Factory default	Warm start
System restart	Warm start
Firmware Upgrade	Warm start
Configuration Upgrade	Warm start

NOTE The maximum number of event entries is 1000.

Syslog

This function provides the event logs for the syslog server. The function supports 3 configurable syslog servers and syslog server UDP port numbers. When an event occurs, the event will be sent as a syslog UDP packet to the specified syslog servers.

Syslog Setting

Enable

Syslog Server 1

Port Destination (1~65535)

Enable

Syslog Server 2

Port Destination (1~65535)

Enable

Syslog Server 3

Port Destination (1~65535)

Syslog Server 1/2/3

Setting	Description	Factory Default
IP Address	Enter the IP address of the Syslog Server used by your network.	None
Port Destination (1 to 65535)	Enter the UDP port of the Syslog Server.	514

5

Routing

The following topics are covered in this chapter:

▣ **Unicast Routing**

- Static Routing
- RIP (Routing Information Protocol)
- Routing Table

Unicast Routing

The Industrial Secure Router supports two routing methods: static routing and dynamic routing. Dynamic routing makes use of RIP V1/V1c/V2. You can either choose one routing method, or combine the two methods to establish your routing table. A routing entry includes the following items: the destination address, the next hop address (which is the next router along the path to the destination address), and a metric that represents the cost we have to pay to access a different network.

Static Route

You can define the routes yourself by specifying what is the next hop (or router) that the Industrial Secure Router forwards data for a specific subnet. The settings of the Static Route will be added to the routing table and stored in the Industrial Secure Router.

RIP (Routing Information Protocol)

RIP is a distance vector-based routing protocol that can be used to automatically build up a routing table in the Industrial Secure Router.

The Industrial Secure Router can efficiently update and maintain the routing table, and optimize the routing by identifying the smallest metric and most matched mask prefix.

Static Routing

The Static Routing page is used to configure the Industrial Secure Router's static routing table.

Static Routing

Enable

Name

Destination Address

Netmask

Next Hop

Metric

Static Routing (1/512)					
Enable	Index	Name	Destination Address	Netmask	Next Hop
<input checked="" type="checkbox"/>	0	ISP-1	100.10.10.1	255.255.255.0	100.10.10.254

Enable

Click the checkbox to enable Static Routing.

Name

The name of this Static Router list

Destination Address

You can specify the destination IP address.

Netmask

This option is used to specify the subnet mask for this IP address.

Next Hop

This option is used to specify the next router along the path to the destination.

Metric

Use this option to specify a "cost" for accessing the neighboring network.

Clickable Buttons**Add**

For adding an entry to the Static Routing Table.

Delete

For removing selected entries from the Static Routing Table.

Modify

For modifying the content of a selected entry in the Static Routing Table.

NOTE The entries in the Static Routing Table will not be added to the Industrial Secure Router's routing table until you click the Activate button.

RIP (Routing Information Protocol)

RIP is a distance-vector routing protocol that employs the hop count as a routing metric. RIP prevents routing from looping by implementing a limit on the number of hops allowed in a path from the source to a destination.

The RIP **Setting** page is used to set up the RIP parameters.

RIP State

Setting	Description	Factory Default
Enable/Disable	Enable or Disable RIP protocol	Disable

RIP Version

Setting	Description	Factory Default
V1/V2	Select RIP protocol version.	V2

RIP Distribution

Setting	Description	Factory Default
Static	Check the checkbox to enable the Redistributed Static Route function. The entries that are set in a static route will be re-distributed if this option is enabled.	Unchecked

RIP Enable Interface

Setting	Description	Factory Default
WAN	Check the checkbox to enable RIP in the WAN interface.	Unchecked
LAN	Check the checkbox to enable RIP in the LAN interface.	

RIP Interface Table (EDR-810 series only)

Setting	Description	Factory Default
Enable/Disable	Check the checkbox to enable RIP for each interface.	Unchecked

Routing Table

The **Routing Table** page shows all routing entries.

Index	Type	Destination Address	Next Hop	Interface Name	Metric
1	default	0.0.0.0/0	192.168.2.254	wan1	0
2	connected	100.100.100.0/24	100.100.100.254	lan	0
3	connected	192.168.2.0/24	192.168.2.74	wan1	0

All Routing Entry List

Setting	Description	Factory Default
All	Show all routing entries	N/A
Connected	Show connected routing entries	N/A
Static	Show Static routing entries	N/A
RIP	Show RIP routing entries	N/A
Others	Show others routing entries	N/A

6

Network Redundancy

The following topics are covered in this chapter:

▣ **Layer 2 Redundant Protocols (EDR-810 series only)**

- Configuring STP/RSTP
- Configuring Turbo Ring V2

▣ **Layer 3 Redundant Protocols**

- VRRP Settings

Layer 2 Redundant Protocols (EDR-810 series only)

Configuring STP/RSTP

The following figures indicate which Spanning Tree Protocol parameters can be configured. A more detailed explanation of each parameter follows.

Communication Redundancy

Current Status

Root/Not root ---

Settings

Redundancy Protocol RSTP (IEEE 802.1D 2004) ▾

Bridge Priority 32768 ▾ Hello Time 2

Forwarding Delay 15 Max Age 20

Port	Enable RSTP	Edge Port	Port Priority	Port Cost	Status
1	<input type="checkbox"/>	False ▾	128 ▾	200000	---
2	<input type="checkbox"/>	False ▾	128 ▾	200000	---
3	<input type="checkbox"/>	False ▾	128 ▾	200000	---
4	<input type="checkbox"/>	False ▾	128 ▾	200000	---
5	<input type="checkbox"/>	False ▾	128 ▾	200000	---
6	<input type="checkbox"/>	False ▾	128 ▾	200000	---
7	<input type="checkbox"/>	False ▾	128 ▾	200000	---
8	<input type="checkbox"/>	False ▾	128 ▾	200000	---
G1	<input type="checkbox"/>	False ▾	128 ▾	200000	---
G2	<input type="checkbox"/>	False ▾	128 ▾	200000	---

At the top of this page, the user can check the **Current Status** of this function. For RSTP, you will see:

Now Active:

It shows which communication protocol is being used—Turbo Ring, RSTP, or neither.

Root/Not Root

This field only appears when RSTP mode is selected. The field indicates whether or not this switch is the Root of the Spanning Tree (the root is determined automatically).

At the bottom of this page, the user can configure the **Settings** of this function. For RSTP, you can configure:

Redundancy Protocol

Setting	Description	Factory Default
Turbo Ring	Select this item to change to the Turbo Ring configuration page.	None
RSTP (IEEE 802.1W/1D)	Select this item to change to the RSTP configuration page.	None

Bridge priority

Setting	Description	Factory Default
Numerical value selected by user	Increase this device's bridge priority by selecting a lower number. A device with a higher bridge priority has a greater chance of being established as the root of the Spanning Tree topology.	32768

Forwarding Delay (sec.)

Setting	Description	Factory Default
Numerical value input by user	The amount of time this device waits before checking to see if it should change to a different state.	15

Hello time (sec.)

Setting	Description	Factory Default
Numerical value input by user	The root of the Spanning Tree topology periodically sends out a "hello" message to other devices on the network to check if the topology is healthy. The "hello time" is the amount of time the root waits between sending hello messages.	2

Max. Age (sec.)

Setting	Description	Factory Default
Numerical value input by user	If this device is not the root, and it has not received a hello message from the root in an amount of time equal to "Max. Age," then this device will reconfigure itself as a root. Once two or more devices on the network are recognized as a root, the devices will renegotiate to set up a new Spanning Tree topology.	20

Enable STP per Port

Setting	Description	Factory Default
Enable/Disable	Select to enable the port as a node on the Spanning Tree topology.	Disabled

NOTE We suggest not enabling the Spanning Tree Protocol once the port is connected to a device (PLC, RTU, etc.) as opposed to network equipment. The reason is that it will cause unnecessary negotiation.

Setting	Description	Factory Default
Auto	<ol style="list-style-type: none"> If the port does not receive a BPDU within 3 seconds, the port will be in the forwarding state. Once the port receives a BPDU, it will start the RSTP negotiation process. 	Auto
Force Edge	The port is fixed as an edge port and will always be in the forwarding state	
False	The port is set as the normal RSTP port	

Port Priority

Setting	Description	Factory Default
Numerical value selected by user	Increase this port's priority as a node on the Spanning Tree topology by entering a lower number.	128

Port Cost

Setting	Description	Factory Default
Numerical value input by user	Input a higher cost to indicate that this port is less suitable as a node for the Spanning Tree topology.	200000

Port Status

Indicates the current Spanning Tree status of this port. **Forwarding** for normal transmission, or **Blocking** to block transmission.

Configuring Turbo Ring V2

Communication Redundancy

Turbo Ring V2 Status

Ring 1	Turbo Ring V2	Ring 2	Disabled
Now Active	Healthy	Status	---
Status	Master	Master/Slave	---
Master/Slave	00:90:e8:34:dd:a9	Master ID	00:00:00:00:00:00
Master ID	Up,Forwarding	1st Ring Port Status	---
1st Ring Port Status	Up,Blocked	2nd Ring Port Status	---
2nd Ring Port Status			
Ring Coupling			
Coupling Mode	None		
Coupling Port Status	Primary Port --- Backup Port ---		

Turbo Ring V2 Setting

Redundancy Protocol: Turbo Ring V2

Enable Ring 1

Set as Master

Redundant ports: 1st Port: 1, 2nd Port: 2

Enable Ring 2

Set as Master

Redundant ports: 1st Port: 5, 2nd Port: 6

Enable Ring Coupling

Coupling Mode: Dual Homing

Primary Port: 3, Backup Port: 4

NOTE When using the Dual-Ring architecture, users must configure settings for both Ring 1 and Ring 2. In this case, the status of both rings will appear under “Current Status.”

Explanation of “Current Status” Items

Now Active

It shows which communication protocol is in use: **Turbo Ring V2**, **RSTP**, or **none**.

Ring 1/2—Status

It shows **Healthy** if the ring is operating normally, and shows **Break** if the ring's backup link is active.

Ring 1/2—Master/Slave

It indicates whether or not this EDS is the Master of the Turbo Ring. (This field appears only when Turbo Ring or Turbo Ring V2 modes are selected.)

NOTE The user does not need to set the master to use Turbo Ring. If master is not set, the Turbo Ring protocol will assign master status to one of the EDS units in the ring. The master is only used to determine which segment serves as the backup path.

Ring 1/2—1st Ring Port Status

Ring 1/2—2nd Ring Port Status

The “Ports Status” indicators show **Forwarding** for normal transmission, **Blocking** if this port is connected to a backup path and the path is blocked, and **Link down** if there is no connection.

Coupling—Mode

It indicates either **None**, **Dual Homing**, or **Ring Coupling**.

Coupling—Coupling Port status

It indicates either **Primary**, or **Backup**.

Explanation of “Settings” Items

Redundancy Protocol

Setting	Description	Factory Default
Turbo Ring V2	Select this item to change to the Turbo Ring V2 configuration page.	None
RSTP (IEEE 802.1W/ 802.1D-2004)	Select this item to change to the RSTP configuration page.	
None	Ring redundancy is not active	

Enable Ring 1

Setting	Description	Factory Default
Enabled	Enable the Ring 1 settings	Not checked
Disabled	Disable the Ring 1 settings	Not checked

*Enable Ring 2**

Setting	Description	Factory Default
Enabled	Enable the Ring 2 settings	Not checked
Disabled	Disable the Ring 2 settings	

Note: You should enable both Ring 1 and Ring 2 when using the Dual-Ring architecture.

Set as Master

Setting	Description	Factory Default
Enabled	Select this device as Master	Not checked
Disabled	Do not select this device as Master	

Redundant Ports

Setting	Description	Factory Default
1st Port	Select any port of the device to be one of the redundant ports.	See the following table
2nd Port	Select any port of the device to be one of the redundant ports.	See the following table

Enable Ring Coupling

Setting	Description	Factory Default
Enable	Select this EDS as Coupler	Not checked
Disable	Do not select this EDS as Coupler	

Coupling Mode

Setting	Description	Factory Default
Dual Homing	Select this item to change to the Dual Homing configuration page	See the following table
Ring Coupling (backup)	Select this item to change to the Ring Coupling (backup) configuration page	See the following table
Ring Coupling (primary)	Select this item to change to the Ring Coupling (primary) configuration page	See the following table

Layer 3 Redundant Protocols

VRRP Settings

VRRP Setting

VRRP Enable
Enable

VRRP Interface Setting Entry
 Enable Virtual IP Virtual Router ID (1~255) Priority (1~254)
 Preemption Mode Track Interface WAN LAN

VRRP Interface Table

Enable	Interface	IP Address	VRRP Status	Virtual IP	Virtual Router ID	Priority	Preemption Mode	Track Interface
<input type="checkbox"/>	WAN	192.168.3.5	INIT	192.168.3.250	1	100	Enable	WAN
<input checked="" type="checkbox"/>	LAN	192.168.127.254	INIT	192.168.127.250	1	100	Enable	LAN

Virtual Router Redundancy Protocol (VRRP) can solve the problem with static configuration. VRRP enables a group of routers to form a single virtual router with a virtual IP address. The LAN clients can then be configured with the virtual router's virtual IP address as their default gateway. The virtual router is the combination of a group of routers, and is also known as a VRRP group.

Enable

Setting	Description	Factory Default
Enable	Enables VRRP	Disable

VRRP Interface Setting Entry

Setting	Description	Factory Default
Enable	Enables VRRP entry	Disabled
Virtual IP	L3 switches / routers in the same VRRP group must be set to the same virtual IP address as the VRRP ID. This virtual IP address must belong to the same address range as the real IP address of the interface.	0.0.0.0
Virtual Router ID	Virtual Router ID is used to assign a VRRP group. The L3 switches / routers, which operate as master / backup, should have the same ID. Moxa L3 switches / routers support one virtual router ID for each interface. IDs can range from 1 to 255.	0
Priority	Determines priority in a VRRP group. The priority value range is 1 to 255 and the 255 is the highest priority. If several L3 switches / routers have the same priority, the router with higher IP address has the higher priority. The usable range is "1 to 255".	100
Preemption Mode	Determines whether a backup L3 switch / router will take the authority of master or not.	Enabled
Track Interface	The Track Interface is used to track specific interface within the router that can change the status of the virtual router for a VRRP Group. For example, the WAN interface can be tracked and if the link is down, the other backup router will become the new master of the VRRP group.	Disable

Network Address Translation

The following topics are covered in this chapter:

▣ **Network Address Translation (NAT)**

- NAT Concept
- 1-to-1 NAT
- Bidirectional 1-to-1 NAT
- N-to-1 NAT
- Port Forward

Network Address Translation (NAT)

NAT Concept

NAT (Network Address Translation) is a common security function for changing the IP address during Ethernet packet transmission. When the user wants to hide the internal IP address (LAN) from the external network (WAN), the NAT function will translate the internal IP address to a specific IP address, or an internal IP address range to one external IP address. The benefits of using NAT include:

- Uses the N-1 or Port forwarding Nat function to hide the Internal IP address of a critical network or device to increase the level of security of industrial network applications.
- Uses the same private IP address for different, but identical, groups of Ethernet devices. For example, 1-to-1 NAT makes it easy to duplicate or extend identical production lines.

NOTE The NAT function will check if incoming or outgoing packets match the policy. It starts by checking the packet with the first policy (Index=1); if the packet matches this policy, the Industrial Secure Router will translate the address immediately and then start checking the next packet. If the packet does not match this policy, it will check with the next policy.

NOTE The maximum number of NAT policies for the Industrial Secure Router is 128.

1-to-1 NAT

If the internal device and external device need to communicate with each other, choose 1-to-1 NAT, which offers bi-directional communication (N-to-1 and Port forwarding are both single-directional communication NAT functions).

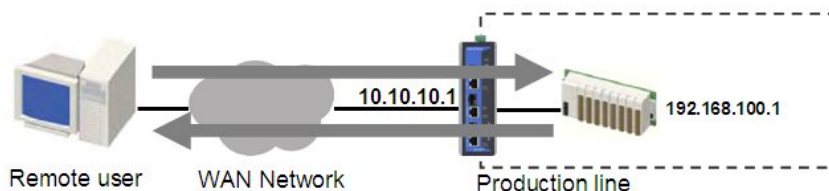

1-to-1 NAT is usually used when you have a group of internal servers with private IP addresses that must connect to the external network. You can use 1-to-1 NAT to map the internal servers to public IP addresses. The IP address of the internal device will not change.

The figure below illustrates how a user could extend production lines, and use the same private IP addresses of internal devices in each production line. The internal private IP addresses of these devices will map to different public IP addresses. Configuring a group of devices for 1-to-1 NAT is easy and straightforward.

The EDR-G900 series supports WAN to LAN NAT only. The EDR-810 series supports both WAN to LAN and LAN to LAN NAT.

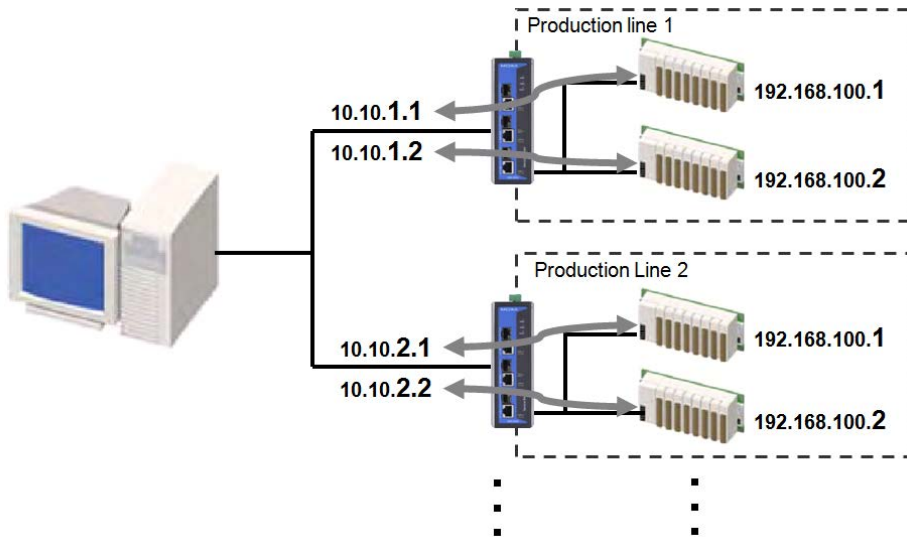

1-to-1 NAT Setting for EDR-G903 in Production Line 1

NAT List (2/64)

Enable	Index	Protocol	Source IP	Source Port	Destination IP
<input checked="" type="checkbox"/>	1	--	192.168.100.1	--	10.10.1.1
<input checked="" type="checkbox"/>	2	--	192.168.100.2	--	10.10.1.2

1-to-1 NAT Setting for EDR-G903 in Production Line 2

NAT List (2/64)

Enable	Index	Protocol	Source IP	Source Port	Destination IP
<input checked="" type="checkbox"/>	1	--	192.168.100.1	--	10.10.2.1
<input checked="" type="checkbox"/>	2	--	192.168.100.2	--	10.10.2.2

Enable	<input checked="" type="checkbox"/>	LAN/DMZ IP	<input type="text"/>
NAT Mode	1-1	WAN IP	<input type="text"/>
Interface	WAN1		

Enable/Disable NAT policy

Setting	Description	Factory Default
Enable or Disable	Enable or disable the selected NAT policy	None

NAT Mode

Setting	Description	Factory Default
N-1	Select the NAT types	None
1-1		
Port Forward		

Interface (1-1 NAT type)

Setting	Description	Factory Default
WAN1	Select WAN1/WAN2 interfaces for NAT routing policy	WAN1
WAN2	Select Auto interface to automatically choose the routing policy	
Auto	Note: Auto interface routing policy is default-configured by selecting the WAN interface in the EDR-810 series.	

LAN/DMZ IP (1-1 NAT type)

Setting	Description	Factory Default
IP Address	Select the Internal IP address in LAN/DMZ network area	None

WAN IP (1-1 NAT type)

Setting	Description	Factory Default
IP Address	Select the external IP address in WAN network area	None

Bidirectional 1-to-1 NAT

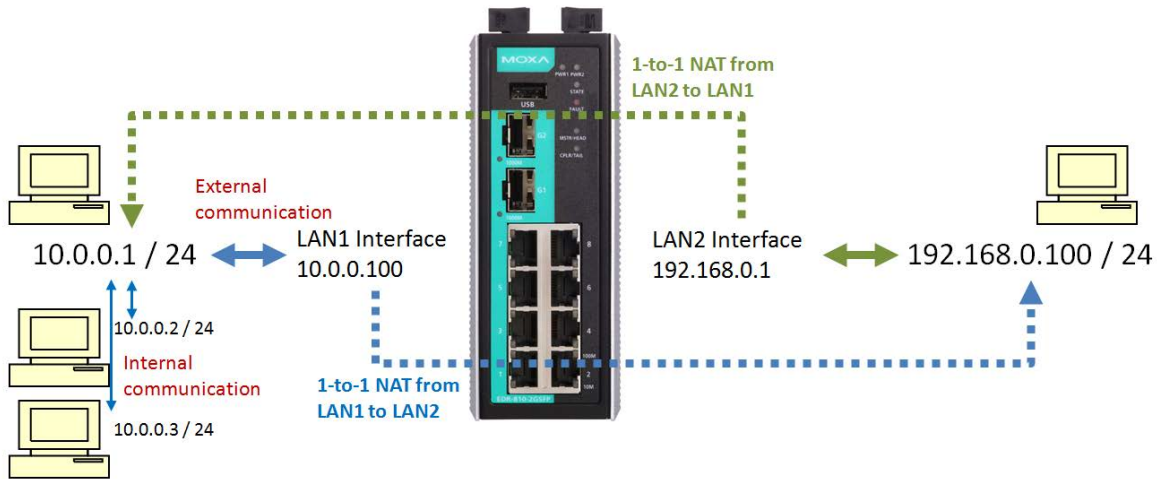

Network Address Translation

Enable Host IP
 NAT Mode Interface Interface IP

NAT List (3/128)

Enable	Index	Protocol	Source IP(Host IP)	Source Port	Destination IP(Interface IP)	Destination Port
<input checked="" type="checkbox"/>	1	--	10.0.0.1	--	192.168.0.1	--
<input checked="" type="checkbox"/>	2	--	192.168.0.1	--	10.0.0.100	--

For some applications, devices need to talk to both internal devices and external devices without using a gateway. Bidirectional 1-to-1 NAT can do Network Address Translation in both directions without a gateway.

NOTE The Industrial Secure Router can obtain an IP address via DHCP or PPPoE. However, if this dynamic IP address is the same as the WAN IP for 1-to-1 NAT, then the 1-to-1 NAT function will not work. For this reason, we recommend disabling the DHCP/PPPoE function when using the 1-to-1 NAT function.

N-to-1 NAT

If the user wants to hide the Internal IP address from users outside the LAN, the easiest way is to use the N-to-1 (or N-1) NAT function. The N-1 NAT function replaces the source IP Address with an external IP address, and adds a logical port number to identify the connection of this internal/external IP address. This function is also called "Network Address Port Translation" (NAPT) or "IP Masquerading."

The N-1 NAT function is a one-way connection from an internal secure area to an external non-secure area. The user can initialize the connection from the internal to the external network, but may not be able to initialize the connection from the external to the internal network.

Network Address Translation

Enable
 LAN IP Range ~

NAT Mode N-1
 WAN IP

N-1
 1-1
 N-1
 Port Forward

New/Insert
Move
Delete
Modify

NAT List (1/64)

Enable	Index	Protocol	Source IP	Source Port	Destination IP	Destination Port
<input checked="" type="checkbox"/>	1	--	192.168.127.1~192.168.127.252	--	0.0.0.0	--

Activate

Enable/Disable NAT Policy

Setting	Description	Factory Default
Enable or Disable	Enable or disable the selected NAT policy	Enabled

NAT Mode

Setting	Description	Factory Default
N-1 1-1 Port Forwarding	Select the NAT types	N-1

Interface (N-1 mode)

Setting	Description	Factory Default
Auto WAN1 WAN2	Select the Interface for this NAT Policy	Auto

The Industrial Secure Router provides a Dual WAN backup function for network redundancy. If the interface is set to Auto, the NAT Mode is set to N-1, and the WAN backup function is enabled, the primary WAN interface is WAN1. If the WAN1 connection fails, the WAN interface of this N-1 policy will apply to WAN2 and switch to WAN2 for N-1 outgoing traffic until the WAN1 interface recovers.

IP Range

Setting	Description	Factory Default
IP address	Select the Internal IP range for IP translation to WAN IP address	None

WAN IP (N-1 mode)

Setting	Description	Factory Default
IP address	The IP address of the user selected interface (WAN1, WAN2, and Auto) in this N-to-1 policy.	None

Add a NAT Rule

Checked the "Enable" checkbox and input the correspondent NAT parameters in the page, and then click "New/Insert" to add it into the NAT List Table. Finally, click "Activate" to activate the configuration.

Delete a NAT Rule

Select the item in the NAT List Table, then, click "Delete" to delete the item.

Modify a NAT Rule

Select the item in the NAT List Table. Modify the attributes and click "Modify" to change the configuration.

Activate NAT List Table

After adding/deleting/modifying any NAT Rules, be sure to Activate it.

NOTE The Industrial Secure Router will add an N-1 policy from the source IP, 192.168.127.1 to 192.168.127.252 to the WAN1 interface after activating the Factory Default.

Port Forward

If the initial connection is from outside the LAN, but the user still wants to hide the Internal IP address, one way to do this is to use the Port Forwarding NAT function.

The user can specify the port number of an external IP address (WAN1 or WAN2) in the Port Forwarding policy list. For example, if the IP address of a web server in the internal network is 192.168.127.10 with port 80, the user can set up a port forwarding policy to let remote users connect to the internal web server from external IP address 10.10.10.10 through port 8080. The Industrial Secure Router will transfer the packet to IP address 192.168.127.10 through port 80.

The Port Forwarding NAT function is one way of connecting from an external insecure area (WAN) to an internal secure area (LAN). The user can initiate the connection from the external network to the internal network, but will not able to initiate a connection from the internal network to the external network.

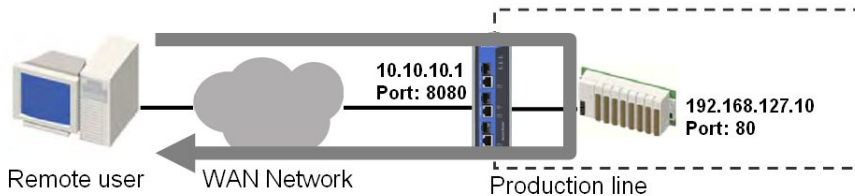

Enable	<input checked="" type="checkbox"/>	Protocol	TCP
NAT Mode	Port Forward	WAN Port	
Interface	WAN1	LAN/DMZ IP	
		LAN/DMZ Port	

Enable/Disable NAT policy

Setting	Description	Factory Default
Enable or Disable	Enable or disable the selected NAT policy	Enabled

NAT Mode

Setting	Description	Factory Default
N-1	Select the NAT types	N-1
1-1		
Port Forward		

Interface (Port Forward mode)

Setting	Description	Factory Default
WAN1	Select the Interface for this NAT Policy	WAN1
WAN2		

Protocol (Port Forward mode)

Setting	Description	Factory Default
TCP UDP TCP & UDP	Select the Protocol for NAT Policy	TCP

WAN Port (Port Forward mode)

Setting	Description	Factory Default
1 to 65535	Select a specific WAN port number	None

LAN/DMZ IP (Port Forward mode)

Setting	Description	Factory Default
IP Address	The translated IP address in the internal network	None

LAN/DMZ Port (Port Forward mode)

Setting	Description	Factory Default
1 to 65535	The translated port number in the internal network	None

The following topics are covered in this chapter:

- ❑ **Policy Concept**
- ❑ **Policy Overview**
- ❑ **Policy Configuration**
 - Layer 2 Policy Setup (Only in Bridge Mode for EDR-G902/G903)
 - Quick Automation Profile
 - Policy Check
- ❑ **Modbus TCP Policy**
- ❑ **Denial of Service (DoS) Defense**
- ❑ **Firewall Event Log**

Policy Concept

A firewall device is commonly used to provide secure traffic control over an Ethernet network, as illustrated in the following figure. Firewall devices are deployed at critical points between an external network (the non-secure part) and an internal network (the secure part).

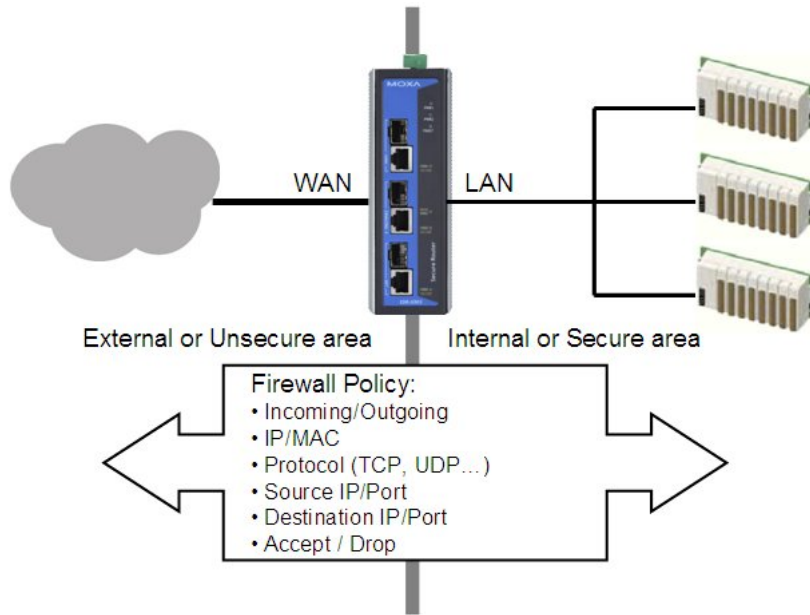

Policy Overview

The Industrial Secure Router provides a Firewall Policy Overview that lists firewall policies by interface direction.

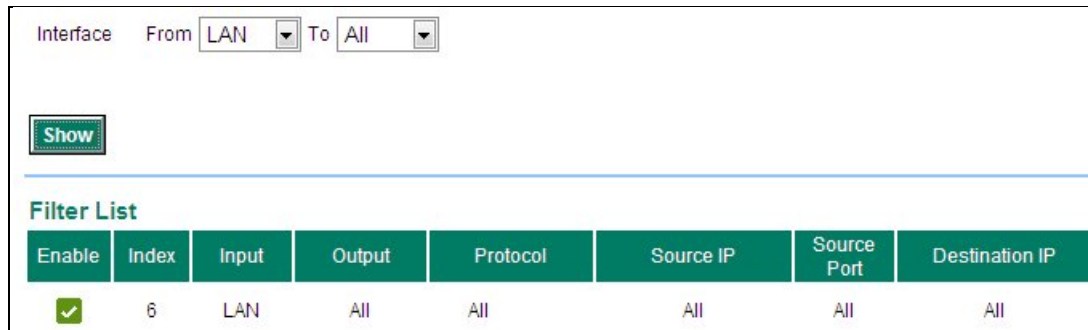

Select the **From** interface and **To** interface and then click the **Show** button. The Policy list table will show the policies that match the **From-To** interface.

Interface From/To

Setting	Description	Factory Default
All (WAN1/WAN2/LAN)	Select the From Interface and To interface	From All to All
WAN1		
WAN2		
LAN		

Policy Configuration

The Industrial Secure Router's Firewall policy provides secure traffic control, allowing users to control network traffic based on the following parameters.

Enable	<input checked="" type="checkbox"/>	Targets	ACCEPT
Interface From	All	To	All
Protocol	All	Source IP	All
Service	IP Filter	Source Port	All
		Destination IP	All
		Destination Port	All

Enable

Setting	Description	Factory Default
Enable or Disable	Enable or disable the selected Firewall policy	Enabled

Interface From/To

Setting	Description	Factory Default
All (WAN1/WAN2/LAN)	Select the From Interface and To interface	From All to All
WAN1		
WAN2		
LAN		

Quick Automation Profile

Setting	Description	Factory Default
Refer to the "Quick Automation Profile" section.	Select the Protocol parameters in this Firewall Policy	None

Service

Setting	Description	Factory Default
IP Filter	This Firewall policy will filter by IP address	IP Filter
MAC Filter	This Firewall policy will filter by MAC address	

Target

Setting	Description	Factory Default
Accept	The packet will penetrate the firewall when it matches this firewall policy	Accept
Drop	The packet will not penetrate the firewall when it matches this firewall policy	

Source IP

Setting	Description	Factory Default
All (IP Address)	This Firewall Policy will check all Source IP addresses in the packet	All
Single (IP Address)	This Firewall Policy will check single Source IP addresses in the packet	
Range (IP Address)	This Firewall Policy will check multiple Source IP addresses in the packet	

Source Port

Setting	Description	Factory Default
All (Port number)	This Firewall Policy will check all Source port numbers in the packet	All
Single (Port number)	This Firewall Policy will check single Source Port numbers in the packet	
Range (Port number)	This Firewall Policy will check multiple Source port numbers in the packet	

Destination IP

Setting	Description	Factory Default
All (IP Address)	This Firewall Policy will check all Destination IP addresses in the packet	All
Single (IP Address)	This Firewall Policy will check single Destination IP addresses in the packet	
Range (IP Address)	This Firewall Policy will check multiple Destination IP addresses in the packet	

Destination Port

Setting	Description	Factory Default
All (Port number)	This Firewall Policy will check all Destination port numbers in the packet	All
Single (Port number)	This Firewall Policy will check single Destination Port numbers in the packet	
Range (Port number)	This Firewall Policy will check multiple Destination port numbers in the packet	

NOTE The Industrial Secure Router’s firewall function will check if incoming or outgoing packets match the firewall policy. It starts by checking the packet with the first policy (Index=1); if the packet matches this policy, it will accept or drop the packet immediately and then check the next packet. If the packet does not match this policy it will check with the next policy.

NOTE The maximum number of Firewall policies for the Industrial Secure Router is 256.

Layer 2 Policy Setup (Only in Bridge Mode for EDR-G902/G903)

When the Industrial Secure Router is in Bridge Mode (referring to section of Mode Configuration in Network Settings), it provides an advanced Layer 2 firewall policy for secure traffic control, which depends on the following parameters:

Enable	<input checked="" type="checkbox"/>	Targets	ACCEPT
Interface	From All To All	Source MAC Address	00:90:e8:20:00:01
Protocol	IPv4	Destination MAC Address	00:90:e8:20:00:02
EtherType	0x0800		

Interface From/To

Setting	Description	Factory Default
All (WAN1/WAN2/LAN)	Select the From Interface and To interface	None
WAN1		
WAN2		
LAN		

Protocol

Setting	Description	Factory Default
Refer to table “EtherType for Layer 2 Protocol” for a more detailed description	Select the Layer 2 Protocol in this Firewall Policy	None

EtherType

Setting	Description	Factory Default
Ox0600 to OxFFFF	When Protocol is set to "Manual" you can set up EtherType manually	None

Target

Setting	Description	Factory Default
Accept	The packet will pass the Firewall when it matches this Firewall policy	None
Drop	The packet will not pass the Firewall when it matches this Firewall policy	None

Source MAC Address

Setting	Description	Factory Default
Mac Address	This Firewall Policy will check all Source MAC addresses of the packet	00:00:00:00:00:00

Destination MAC Address

Setting	Description	Factory Default
Mac Address	This Firewall Policy will check all destination MAC addresses of the packet	00:00:00:00:00:00

The following table shows the Layer 2 protocol types commonly used in Ethernet frames.

EtherType for Layer 2 Protocol

Type	Layer 2 Protocol
Ox0800	IPv4 (Internet Protocol version 4)
Ox0805	X.25
Ox0806	ARP (Address Resolution Protocol)
Ox0808	Frame Relay ARP
Ox08FF	G8BPQ AX.25 Ethernet Packet
Ox6000	DEC Assigned proto
Ox6001	DEC DNA Dump/Load
Ox6002	DEC DNA Remote Console
Ox6003	DEC DNA Routing
Ox6004	DEC LAT
Ox6005	DEC Diagnostics
Ox6006	DEC Customer use
Ox6007	DEC Systems Comms Arch
Ox6558	Trans Ether Bridging
Ox6559	Raw Frame Relay
Ox80F3	Appletalk AARP
Ox809B	Appletalk
Ox8100	8021Q VLAN tagged frame
Ox8137	Novell IPX
Ox8191	NetBEUI
Ox86DD	IPv6 (Internet Protocol version 6)
Ox880B	PPP
Ox884C	MultiProtocol over ATM
Ox8863	PPPoE discovery messages
Ox8864	PPPoE session messages
Ox8884	Frame-based ATM Transport over Ethernet
Ox9000	Loopback

Quick Automation Profile

Ethernet Fieldbus protocols are popular in industrial automation applications. In fact, many Fieldbus protocols (e.g., EtherNet/IP and Modbus TCP/IP) can operate on an industrial Ethernet network, with the Ethernet port number defined by IANA (Internet Assigned Numbers Authority). The Industrial Secure Router provides an easy to use function called **Quick Automation Profile** that includes 45 different pre-defined profiles (Modbus TCP/IP, Ethernet/IP, etc.), allowing users to create an industrial Ethernet Fieldbus firewall policy with a single click.

For example, if the user wants to create a Modbus TCP/IP firewall policy for an internal network, the user just needs to select the **Modbus TCP/IP(TCP)** or **Modbus TCP/IP(UDP)** protocol from the **Protocol** drop-down menu on the **Firewall Policy Setting** page.

The screenshot shows the 'Firewall Policy Setting' interface. At the top, there are several configuration fields: 'Enable' (checked), 'Interface From' (All) and 'To' (All), 'Protocol' (Modbus tcp/ip (TCP) - highlighted with a red box), and 'Service' (IP Filter). On the right side, there are 'Targets' (ACCEPT), 'Source IP' (All), 'Source Port' (All), 'Destination IP' (All), and 'Destination Port' (Single, 502). Below these fields are four buttons: 'New/Insert', 'Move', 'Modify', and 'Delete'. Underneath is a 'Filter List' table with columns: Enable, Index, Input, Output, Protocol, Source IP, Source Port, Destination IP, and Destination Port. The table contains one entry with a checkmark in the 'Enable' column, index '1', 'All' for both 'Input' and 'Output', 'Modbus tcp/ip (TCP)' for 'Protocol', 'All' for 'Source IP', 'All' for 'Source Port', 'All' for 'Destination IP', and '502' for 'Destination Port'.

Enable	Index	Input	Output	Protocol	Source IP	Source Port	Destination IP	Destination Port
<input checked="" type="checkbox"/>	1	All	All	Modbus tcp/ip (TCP)	All	All	All	502

The following table shows the Quick Automation Profile for Ethernet Fieldbus Protocol and the corresponding port number

Ethernet Fieldbus Protocol	Port Number
EtherCat port (TCP)	34980
EtherCat port (UDP)	34980
EtherNet/IP I/O (TCP)	2222
EtherNet/IP I/O (UDP)	2222
EtherNet/IP Messaging (TCP)	44818
EtherNet/IP Messaging (UDP)	44818
FF Annunciation (TCP)	1089
FF Annunciation (UDP)	1089
FF Fieldbus Message (TCP)	1090
FF Fieldbus Message (UDP)	1090
FF System Management (TCP)	1091
FF System Management (UDP)	1091
FF LAN Redundancy Port (TCP)	3622
FF LAN Redundancy Port (UDP)	3622
LonWorks (TCP)	2540
LonWorks (UDP)	2540
LonWorks2 (TCP)	2541
LonWorks2 (UDP)	2541
Modbus TCP/IP (TCP)	502
Modbus TCP/IP (UDP)	502
PROFINet RT Unicast (TCP)	34962

PROFINet RT Unicast (UDP)	34962
PROFINet RT Multicast (TCP)	34963
PROFINet RT Multicast (UDP)	34963
PROFINet Context Manager (TCP)	34964
PROFINet Context Manager (UDP)	34964
IEC 60870-5-104 (TCP)	2404
IEC 60870-5-104 (UDP)	2404
DNP (TCP)	20000
DNP (UDP)	20000

The Quick Automation Profile also includes the commonly used Ethernet protocols listed in the following table:

Ethernet Protocol	Port Number
IPSec NAT Traversal (UDP)	4500
IPSec NAT traversal (TCP)	4500
FTP-data (TCP)	20
FTP-data (UDP)	20
FTP-control (TCP)	21
FTP-control (UDP)	21
SSH (TCP)	22
SSH (UDP)	22
Telnet (TCP)	23
Telnet (UDP)	23
HTTP (TCP)	80
HTTP (UDP)	80
IPSec (TCP)	1293
IPSec (UDP)	1293
L2F & L2TP (TCP)	1701
L2F & L2TP (UDP)	1701
PPTP (TCP)	1723
PPTP (UDP)	1723
Radius authentication (TCP)	1812
Radius authentication (UDP)	1812
RADIUS accounting (TCP)	1813
RADIUS accounting (UDP)	1813

Policy Check

Policy Setup

Enable

Interface From To

Quick Automation Profile

Service

Targets

Source IP

Source Port

Destination IP

Destination Port

Filter List (1/64)

Enable	Index	Input	Output	Protocol	Source IP	Source Port	Destination IP	Destination Port	MAC Address	Targets
<input checked="" type="checkbox"/>	1	ALL	ALL	All	All	All	All	All	--	ACCEPT

The Industrial Secure Router supports a **PolicyCheck** function for maintaining the firewall policy list. The **PolicyCheck** function detects firewall policies that may be configured incorrectly.

PolicyCheck provides an auto detection function for detecting common configuration errors in the Firewall policy (e.g., **Mask**, **Include**, and **Cross conflict**). When adding a new firewall policy, the user just needs to click the PolicyCheck button to check each policy; warning messages will be generated that can be used for further analysis. If the user decides to ignore a warning message, the Industrial Secure Router firewall will run on the configuration provided by the user.

The three most common types of configuration errors are related to **Mask**, **Include**, and **Cross Conflict**.

Mask: Policy [X] is masked by Policy [Y]

The Source/Destination IP range or Source/Destination port number of policy [X] is smaller or equal to policy [Y] but the action target (Accept/Drop) is different.

For example, two firewall policies are shown below:

Index	Input	Output	Protocol	Source IP	Destination IP	Target
1	WAN1	LAN	All	10.10.10.10	192.168.127.10	ACCEPT
2	WAN2	LAN	All	20.20.20.10 to 20.20.20.30	192.168.127.20	ACCEPT

Suppose the user next adds a new policy with the following configuration:

Index	Input	Output	Protocol	Source IP	Destination IP	Target
3	WAN2	LAN	All	20.20.20.20	192.168.127.20	DROP

After clicking the **PolicyCheck** button, the Industrial Secure Router will issue a message informing the user that policy [3] is **masked** by policy [2] because the IP range of policy [3] is smaller than the IP range of policy [2], and the Target action is different.

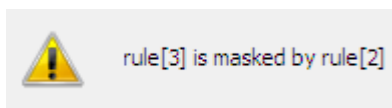

Include: Policy [X] is included in Policy [Y]

The Source/Destination IP range or Source/Destination port number of policy [X] is less than or equal to policy [Y], and the action target (Accept/Drop) is the same. In this case policy [X] will increase the loading of the Industrial Secure Router and lower its performance.

For example, two firewall policies are shown in the following table:

Index	Input	Output	Protocol	Source IP	Destination IP	Target
1	WAN1	LAN	All	10.10.10.10	192.168.127.10	ACCEPT
2	WAN2	LAN	All	20.20.20.10 to 20.20.20.30	192.168.127.20	ACCEPT

Suppose the user next adds a new policy with the following configuration:

Index	Input	Output	Protocol	Source IP	Destination IP	Target
3	WAN2	LAN	All	20.20.20.20	192.168.127.20	ACCEPT

After clicking the **PolicyCheck** button, the Industrial Secure Router will issue a message informing the user that policy [3] is **included** in policy [2] because the IP range of policy [3] is smaller than the IP range of policy [2], and the Target action is the same.

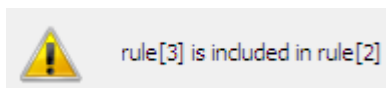
**Cross Conflict: Policy [X] cross conflicts with Policy [Y]**

Two firewall policy configurations, such as Source IP, Destination IP, Source port, and Destination port, in policy [X] and policy [Y] are masked, and the action target (Accept/Drop) is different.

For example, two firewall policies are shown in the following table:

Index	Input	Output	Protocol	Source IP	Destination IP	Target
1	WAN1	LAN	All	10.10.10.10	192.168.127.10	ACCEPT
2	WAN2	LAN	All	20.20.20.20 to 20.20.20.30	192.168.127.25	ACCEPT

Suppose the user next adds a new policy with the following configuration:

Index	Input	Output	Protocol	Source IP	Destination IP	Target
3	WAN2	LAN	All	20.20.20.25	192.168.127.20 to 192.168.127.30	DROP

The source IP range in policy 3 is smaller than policy 2, but the destination IP of policy 2 is smaller than policy 3, and the target actions (Accept/Drop) of these two policies are different. If the user clicks the **PolicyCheck** button, the Industrial Secure Router will issue a message informing the user that policy [3] is in **Cross Conflict** with policy [2].

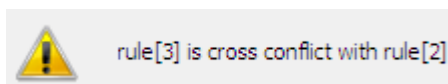

Modbus TCP Policy

Modbus TCP is a Modbus protocol used for communications over TCP/IP networks, connecting over port 502 by default. Some have experimented with using Modbus over UDP on IP networks, which removes the overheads required for TCP. The following table shows the Modbus TCP frame format:

Modbus TCP Frame Format		
Description	Length	Function
Transaction Identifier	2 bytes	Synchronization between messages of server & client
Protocol Identifier	2 bytes	The value is 0 for Modbus TCP protocol
Length Field	2 bytes	Number of remaining following bytes in this frame
Unit Identifier	1 byte	Slave Address (255 is used for device broadcast information)
Function code	1 byte	Define message type
Data bytes	n bytes	Data block with additional information

Modbus Policy Setup

The Industrial Secure Router provides Modbus policy inspection of Modbus TCP packets, which allows users to control Modbus TCP traffic based on the following parameters:

Modbus Policy

Policy Setting

Enable Targets: ACCEPT

From: ALL To: ALL Source IP: All

Protocol: All Destination IP: All

UID: 0: Ignore UID

Function Code: All

Address: All

Modbus List

Index	Enabled	Source IP	Destination IP	UID	Function Code	Address	Targets
1	<input type="checkbox"/>	--	--	0	All	--	ACCEPT

Add a Modbus TCP Filtering Rule

Check the "Enable" checkbox and input the correspondent Modbus TCP parameters in the page, and then click "Add" to add it into the Modbus Filtering Table. Finally, click "Activate" to activate the configuration.

Delete a Modbus TCP Filtering Rule

Select the item in the Modbus Filtering Table, then, click "Delete" to delete the item.

Modify a Modbus TCP Filtering Rule

Select the item in the Modbus Filtering Table. Modify the attributes and click "Modify" to change the configuration.

Activate Modbus TCP Filtering Table

After adding/deleting/modifying any Modbus TCP Filtering Rules, make sure to click "Activate" to activate the item.

Enable/Disable Modbus Policy

Setting	Description	Factory Default
Enable or Disable	Enable or disable the selected Modbus policy	Enabled

Interface From/To

Setting	Description	Factory Default
All (WAN/LAN)	Select the From Interface and To interface	From All to All
WAN		
LAN		

Protocol

Setting	Description	Factory Default
All (TCP/UDP)	This Modbus Policy will check the UDP packet, TCP packet or both.	All
TCP		
UDP		

UID

Setting	Description	Factory Default
1 to 255	Unit Identifier, 0 indicate this Modbus policy will check all UIDs in the packet.	0

Function Code

Setting	Description	Factory Default
Refer to the "Common function codes" section on page 3-52.	Select the function code parameters in this Modbus policy. When the function code is set to "Manual" you can set up the function code manually.	All

Address

Setting	Description	Factory Default
All (Address Index)	This Modbus policy will check all Data Address Index in the packet.	All
Single (Address Index)	This Modbus policy will check single Data Address Index in the packet.	
Range (Address Index)	This Modbus policy will check multiple Data Address Indexes in the packet.	

Target

Setting	Description	Factory Default
Accept	The packet will penetrate the firewall when it matches this Modbus policy.	Accept
Drop	The packet will not penetrate the firewall when it matches this Modbus policy.	

Source IP

Setting	Description	Factory Default
All (IP Address)	This Modbus policy will check all Source IP addresses in the packet.	All
Single (IP Address)	This Modbus policy will check single Source IP addresses in the packet.	
Range (IP Address)	This Modbus policy will check multiple Source IP addresses in the packet.	

Destination IP

Setting	Description	Factory Default
All (IP Address)	This Modbus policy will check all Destination IP addresses in the packet.	All
Single (IP Address)	This Modbus policy will check single Destination IP addresses in the packet.	
Range (IP Address)	This Modbus policy will check multiple Destination IP addresses in the packet.	

Unit identifier (UID) is used with Modbus/TCP devices that are composites of several Modbus devices. It may be used to communicate via devices such as bridges and gateways which use a single IP address to support multiple independent end units.

Function code defines the message type and the type of action required by the slave. The parameter contains one byte of information. Valid function codes are in the range 1 to 255. Not all Modbus devices recognize the same set of function codes. The most common codes are supported for quick settings, and user-defined function codes are also supported.

Most function code addresses a single address or a range of addresses. The Industrial Secure Router provides code for deep data inspection.

Common function codes

The following table shows the various reading, writing, and other operations.

			Function Name	Function Code
Data Access	Bit Access	Physical Discrete Inputs	Read Discrete Inputs	2
		Internal Bits or Physical Coils	Read Coils	1
			Write Single Coil	5
			Write Multiple Coils	15
	16-bit Access	Physical Input Registers	Read Input Register	4
		Internal Registers or Physical Output Registers	Read Holding Registers	3
			Write Single Register	6
			Write Multiple Registers	16
			Read/Write Multiple Registers	23
			Mask Write Register	22
			Read FIFO Queue	24
		File Record Access		Read File Record
			Write File Record	21
	Diagnostics			Read Exception Status
		Diagnostic	8	
		Get Com Event Counter	11	
		Get Com Event Log	12	
		Report Slave ID	17	
		Read Device Identification	43	

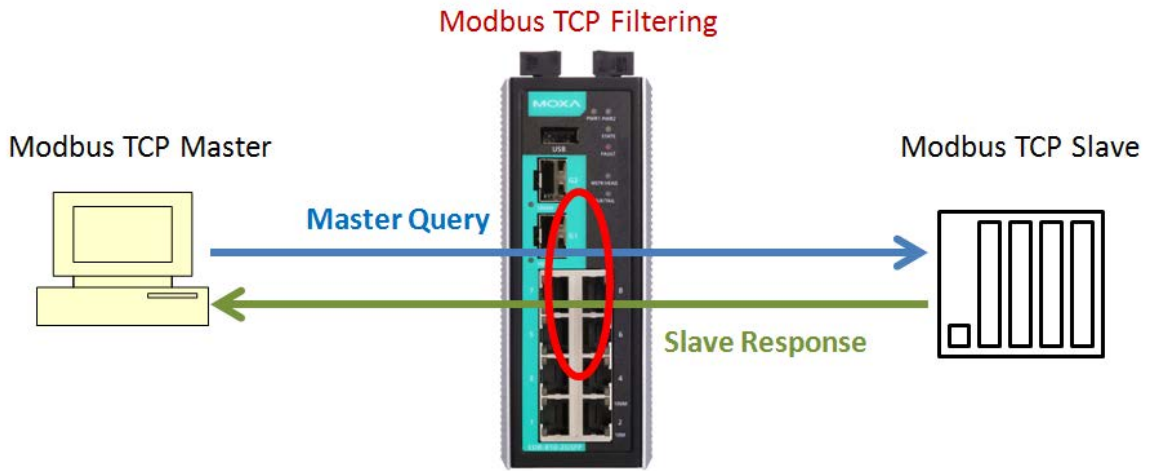

Modbus Setting

Global Setting

Drop Multiple Function

Policy Setting

Enable

Action

From To

Source IP

Protocol

Destination IP

Slave ID 0: Ignore checking slave ID

Function Code

Command Type

Address ~

PLC Address (Base 1)

Modbus List (3/64)

Index	Enable	Input	Output	Protocol	Source IP	Destination IP	Slave ID	Function Code	Address	Action
1	<input checked="" type="checkbox"/>	WAN	LAN	All	--	--	1	3: Read Holding Registers	40000~40005	ACCEPT
2	<input checked="" type="checkbox"/>	LAN	WAN	All	--	--	1	3: Read Holding Registers	--	ACCEPT
3	<input checked="" type="checkbox"/>	ALL	ALL	All	--	--	0	All	--	DROP

Modbus TCP Filtering controls both directions of communication between Modbus Master and Modbus Slave. Users need to set up two rules for the data transaction between Master and Slave. One rule is to accept the Master commands and another rule is to accept the Slave response.

NOTE The main Firewall Policy rules are the first tier of filtering in the Network Layer, and the Modbus Filtering rules are the second tier of filtering in both the Network Layer and Application Layer.

Denial of Service (DoS) Defense

The Industrial Secure Router provides 9 different DoS functions for detecting or defining abnormal packet format or traffic flow. The Industrial Secure Router will drop the packets when it detects an abnormal packet format. The Industrial Secure Router will also monitor some traffic flow parameters and activate the defense process when abnormal traffic conditions are detected.

DoS(Deny of Service) Setting

- Null Scan
- Xmas Scan
- NMAP-Xmas Scan
- SYN/FIN Scan
- FIN Scan
- NMAP-ID Scan
- SYN/RST Scan
- NEW-Without-SYN Scan
- ICMP-Death Limit: (pkt/s)
- SYN-Flood Limit: (pkt/s)
- ARP-Flood Limit: (pkt/s)

Null Scan

Setting	Description	Factory Default
Enable or Disable	Enable or disable the Null Scan	None

Xmas Scan

Setting	Description	Factory Default
Enable or Disable	Enable or disable the Xmas Scan	None

NMAP-Xmas Scan

Setting	Description	Factory Default
Enable or Disable	Enable or disable the NMAP-Xmas	None

SYN/FIN Scan

Setting	Description	Factory Default
Enable or Disable	Enable or disable the SYN/FIN Scan	None

FIN Scan

Setting	Description	Factory Default
Enable or Disable	Enable or disable the FIN Scan	None

NMAP-ID Scan

Setting	Description	Factory Default
Enable or Disable	Enable or disable the NMAP-ID Scan	None

SYN/RST Scan

Setting	Description	Factory Default
Enable or Disable	Enable or disable the SYN/RST Scan	None

EW-Without-SYN Scan

Setting	Description	Factory Default
Enable or Disable	Enable or disable the NEW-Without-SYN Scan protection	None

ICMP-Death

Setting	Description	Factory Default
Enable or Disable	Enable or disable the ICMP-Death defense	None
Limit (Packets/Second)	The limit value to activate ICMP-Death defense	None

SYN-Flood

Setting	Description	Factory Default
Enable or Disable	Enable or disable the Null Scan function	None
Limit (Packets/Second)	The limit value to activate SYN-Flood defense	None

ARP-Flood

Setting	Description	Factory Default
Enable or Disable	Enable or disable the ARP-Flood protection	None
Limit (Packets/Second)	The limit value to activate ARP-Flood protection	

Firewall Event Log

The secure router supports real-time event logs for Firewall, DoS, and VPN events. You can configure the system to save these logs locally in the flash or send them to the Syslog server and SNMP Trap server.

Policy Setup

Firewall Log Setting

Log Enable

Malformed Packets

Drop Malformed Packets

Severity Flash Syslog SNMP Trap

Policy Setting

Enable Severity Flash Syslog SNMP Trap

Interface From To

Quick Automation Profile

Service

Action

Source IP

Source Port

Destination IP

Destination Port

Enable Logging Firewall Events

To enable the overall event log function, select the **Enable** option in **Log Enable**.

Enable Firewall Rule Event log

To enable the specific firewall event log, click **Flash**, **Syslog**, or **SNMP Trap**. You may also define the severity of the firewall rule and record it in the event.

DoS(Deny of Service) Setting

- Null Scan
- Xmas Scan
- NMAP-Xmas Scan
- SYN/FIN Scan
- FIN Scan
- NMAP-ID Scan
- SYN/RST Scan
- NEW-Without-SYN Scan
- ICMP-Death Limit: (pkt/s)
- SYN-Flood Limit: (pkt/s)
- ARP-Flood Limit: (pkt/s)

DoS Log Setting

Log Enable	<input type="text" value="Enable"/>	Severity	<input type="text" value="<4> Warning"/>	Flash	<input checked="" type="checkbox"/>	Syslog	<input checked="" type="checkbox"/>	SNMP Trap	<input checked="" type="checkbox"/>
------------	-------------------------------------	----------	--	-------	-------------------------------------	--------	-------------------------------------	-----------	-------------------------------------

Enable Logging DoS Events

To enable the DoS event log function, select the **Enable** option in **Log Enable** and click **Flash**, **Syslog**, or **SNMP Trap**. You may also define the severity of the DoS types and record it in the event.

Virtual Private Network (VPN)

The following topics are covered in this chapter:

- ❑ **Overview**
- ❑ **IPSec Configuration**
 - Global Settings
 - IPSec Settings
 - IPSec Status
 - X.509 Certificate
- ❑ **L2TP Server (Layer 2 Tunnel Protocol)**
 - L2TP Configuration
- ❑ **Examples for Typical VPN Applications**

Overview

In this section we describe how to use the Industrial Secure Router to build a secure Remote Automation network with the VPN (Virtual Private Network) feature. A VPN provides a highly cost effective solution of establishing secure tunnels, so that data can be exchanged in a secure manner.

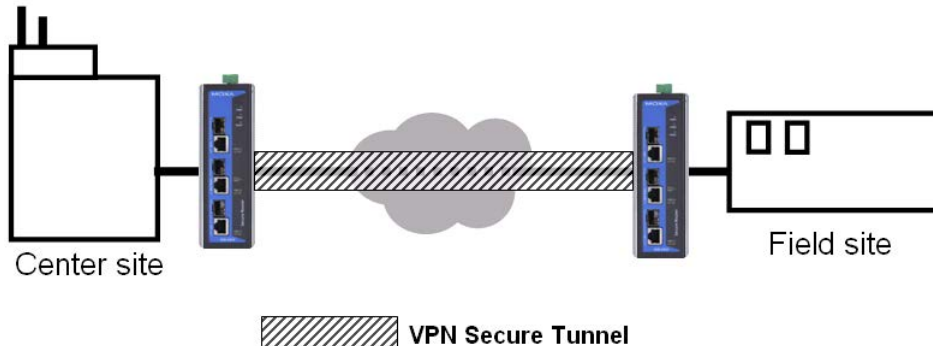

There are two common applications for secure remote communication in an industrial automation network:

IPSec (Internet Protocol Security) VPN for LAN to LAN Security: Data communication only in a pre-defined IP range between two different LANs.

L2TP (Layer 2 Tunnel Protocol) VPN for Remote roaming User: Secure data communication for remote roaming users with dynamic IP. L2TP is a popular choice for remote roaming users for VPN applications because the L2TP VPN protocol is already built in to the Microsoft Windows operating system.

IPSec uses IKE (Internet Key Exchange) protocol for Authentication, Key exchange and provides a way for the VPN gateway data to be protected by different encryption methods.

There are 2 phases for IKE for negotiating the IPSec connections between 2 VPN gateways:

Key Exchange (IPSec Phase 1): The 2 VPN gateways will negotiate how IKE should be protected. Phase 1 will also authenticate the two VPN gateways by the matched Pre-Shared Key or X.509 Certificate.

Data Exchange (IPSec Phase 2): In Phase 2, the VPN gateways negotiate to determine additional IPSec connection details, which include the data encryption algorithm.

IPSec Configuration

IPSec configuration includes 5 parts:

- **Global Setting:** Enable / Disable all IPSec Tunnels and NAT-Traversal function
- **Tunnel Setting:** Set up the VPN Connection type and VPN network plan
- **Key Exchange:** Authentication for 2 VPN gateways
- **Data Exchange:** Data encryption between VPN gateways
- **Dead Peer Detection:** The mechanism for VPN Tunnel maintenance.

Global Settings

IPSec Global Setting

All IPSec Connection	<input type="text" value="Enable"/>			
IPSec NAT-T Enable	<input checked="" type="checkbox"/>			
VPN Event Log	<input type="text" value="Enable"/>	Flash <input checked="" type="checkbox"/>	Syslog <input type="checkbox"/>	SNMP Trap <input type="checkbox"/>

The Industrial Secure Router provides 3 Global Settings for VPN applications.

All IPSec Connection

Users can Enable or Disable all VPN services with this configuration.

NOTE The factory default setting is Disable, so when the user wants to use VPN function, make sure the setting is enabled.

IPSec NAT-T Enable

If there is an external NAT device between VPN tunnels, the user must enable the NAT-T (NAT-Traversal) function.

VPN Event Log

To enable the VPN event log function, select the **Enable** option in **Log Enable** and click **Flash**, **Syslog**, or **SNMP Trap**. You may also define the severity and record it in the event.

IPSec Settings

IPSec Quick Setting

The Industrial Secure Router's **Quick Setting** mode can be used to easily set up a site-to-site VPN tunnel for two Industrial Secure Router units.

Setting Quick Setting (For EDR-G903 connects to EDR-G903)

When choosing the Quick setting mode, the user just needs to configure the following:

- Tunnel Setting
- Security Setting
 - Encryption Strength: Simple (AES-128), Standard (AES-192), Strong (AES-256)
 - Password of Pre-Shared Key

NOTE The Encryption strength and Pre-Shared key should be configured identically for both Industrial Secure Router units.

IPSec Advanced Setting

Click **Advanced Setting** to configure detailed VPN settings.

Setting Advanced Setting

Tunnel Setting

Tunnel Setting					
Enable	<input type="checkbox"/>	Name	<input type="text"/>	LT2P tunnel	<input type="checkbox"/>
VPN Connection Type	Site to Site		Remote VPN Gateway	0.0.0.0	
Connect Interface	WAN1		Startup Mode	Start in initial	
Local Network	192.168.127.254		Netmask	255.255.255.0	
Remote Network	0.0.0.0		Netmask	0.0.0.0	
			ID	<input type="text"/>	
			ID	<input type="text"/>	

Enable or Disable VPN Tunnel

Setting	Description	Factory Default
Enable or Disable	Enable or Disable this VPN Tunnel	Disable

Name of VPN Tunnel

Setting	Description	Factory Default
Max. of 16 characters	User defined name of this VPN Tunnel.	None

NOTE The first character cannot be a number.

L2TP over IPSec Enable or Disable

Setting	Description	Factory Default
Enable or Disable	Enable or Disable IPSec tunnel over L2TP protocol function	None

VPN Connection Type

Setting	Description	Factory Default
Site to Site	VPN tunnel for Local and Remote subnets are fixed	Site to Site
Site to Site (Any)	VPN tunnel for Remote subnet area is dynamic and Local subnet is fixed	

Remote VPN Gateway

Setting	Description	Factory Default
IP Address	Remote VPN Gateway's IP Address	None

Connection Interface

Setting	Description	Factory Default
WAN1	The interface of the VPN Tunnel	WAN1
WAN2	If the user enables the WAN backup function, WAN1 would be the primary default route and WAN2 would be the backup route.	
Default Route		

Startup Mode

Setting	Description	Factory Default
Start in Initial	This VPN tunnel will actively initiate the connection with the Remote VPN Gateway.	Start in Initial
Wait for Connecting	This VPN tunnel will wait remote VPN gateway to initiate the connection	

NOTE The maximum number of **Starts** in the initial VPN tunnel is 30. The maximum number of **Waits** for connecting to a VPN tunnel is 100.

Local Network / Netmask / ID

Setting	Description	Factory Default
IP Address	IP address of local VPN network	IP address of LAN interface
Subnet Mask	Subnet Mask of local VPN network	Netmask of LAN interface
ID	ID for indentifying the VPN tunnel connection. The Local ID must be equal to the Remote ID of the VPN Gateway. Otherwise, the VPN tunnel cannot be established successfully	None

Remote Network / Netmask / ID

Setting	Description	Factory Default
IP Address	IP address of Remote VPN network	0.0.0.0
Subnet Mask	Subnet Mask of local VPN network	0.0.0.0
ID	ID for indentifying the VPN tunnel connection. The Local ID must be equal to the Remote ID of the VPN Gateway. Otherwise, the VPN tunnel cannot be established.	None

Key Exchange (IPSec phase I)

Key Exchange (IPSec Phase 1)

IKE Mode: ▾

Authentication Mode: ▾

Encryption Algorithm: ▾ Hash Algorithm: ▾

DH Group: ▾

Negotiation Times: (0:forever) IKE Life Time: hour.

Rekey Expire Time: min. Rekey Fuzz Percent: %

IKE Mode

Setting	Description	Factory Default
Main	In "Main" IKE Mode, both the Remote and Local VPN gateway will negotiate which Encryption/Hash algorithm and DH groups can be used in this VPN tunnel; both VPN gateways must use the same algorithm to communicate.	MAIN
Aggressive	In "Aggressive" Mode, the Remote and Local VPN gateway will not negotiate the algorithm; it will use the user's configuration only.	

Authentication Mode

Setting	Description	Factory Default
Pre-Shared Key	The authentication mode of IPSec VPN	Pre-Shared Key
X.509		

In **Pre-Shared Key Mode**, the user needs to key-in the same Pre-Shared Key in the IPSec setting between the Local and Remote secure router.

Authentication Mode: ▾

In **X.509 Mode**, the user needs to upload the Local and Remote certifications first, and then select the certifications from the drop-down list.

See the **X.509 Certification** section in this chapter for details.

Authentication Mode	X.509	Local	Moxa-Cert-A.p12	Remote	Moxa-Cert-B.cer
---------------------	-------	-------	-----------------	--------	-----------------

Encryption Algorithm

Setting	Description	Factory Default
DES	Encryption Algorithm in key exchange	3DES
3DES		
AES-128		
AES-192		
AES-256		

Hash Algorithm

Setting	Description	Factory Default
Any	Hash Algorithm in key exchange	SHA1
MD5		
SHA1		
SHA256		

DH Group

Setting	Description	Factory Default
DH1(modp 768)	Diffie-Hellman groups (the Key Exchange group between the Remote and VPN Gateways)	DH2(modp 1024)
DH2(modp 1024)		
DH5(modp 1536)		
DH14(modp 2048)		

Negotiation Time

Setting	Description	Factory Default
Negotiation time	The number of allowed reconnect times when startup mode is initiated. If the number is 0 , this tunnel will always try connecting to the remote gateway when the VPN tunnel is not created successfully.	0

IKE Lifetime

Setting	Description	Factory Default
IKE lifetime (hours)	Lifetime for IKE SA	1 (hr)

Rekey Expire Time

Setting	Description	Factory Default
Rekey expire time (minutes)	Start to Rekey before IKE lifetime expired	9 (min)

Rekey Fuzz Percent

Setting	Description	Factory Default
0-100 (%)	The rekey expire time will change randomly to enhance the security. Rekey fuzz percent is the maximum random change margin of the Rekey expire time. 100% means the rekey expire time will not change randomly.	100 (%)

Data Exchange (IPSec phase II)

Data Exchange (IPSec Phase 2)	
Perfect Forward Security <input type="checkbox"/>	SA Life Time <input type="text" value="480"/> min.
Encryption Algorithm <input type="text" value="3DES"/> ▼	Hash Algorithm <input type="text" value="SHA1"/> ▼

Perfect Forward Secrecy

Setting	Description	Factory Default
Enable or Disable	Uses different security key for different IPSec phases to enhance security	Disable

SA Lifetime

Setting	Description	Factory Default
SA lifetime (minutes)	Lifetime for SA in Phase 2	480 (min)

Encryption Algorithm

Setting	Description	Factory Default
DES 3DES AES-128 AES-192 AES-256	Encryption Algorithm in data exchange	3DES

Hash Algorithm

Setting	Description	Factory Default
Any MD5 SHA1 SHA256	Hash Algorithm in data exchange	SHA1

Dead Peer Detection

Dead Peer Detection is a mechanism to detect whether or not the connection between a local secure router and a remote IPSec tunnel has been lost.

Dead Peer Detection	
Action <input type="text" value="Hold"/> ▼	Delay <input type="text" value="30"/> seconds Timeout <input type="text" value="120"/> seconds

Action

Action when a dead peer is detected.

Setting	Description	Factory Default
Hold	Hold this VPN tunnel	Hold
Restart	Reconnect this VPN tunnel	
Clear	Clear this VPN tunnel	
Disable	Disable Dead Peer Detection	

Delay

Setting	Description	Factory Default
Delay time (seconds)	The period of dead peer detection messages	30 (sec)

Timeout

Setting	Description	Factory Default
Timeout (seconds)	Timeout to check if the connection is alive or not	120 (sec)

IPSec Status

The user can check the VPN tunnel status in the **IPSec Connection List**.

This list shows the Name of the IPSec tunnel, IP address of Local and Remote Subnet/Gateway, and the established status of the Key exchange phase and Data exchange phase.

IPSec Connection List

Name	Local Subnet	Local Gateway	Remote Gateway	Remote Subnet	Key Exchange (IPSec Phase 1)	Data Exchange (IPSec Phase 2)
------	--------------	---------------	----------------	---------------	------------------------------	-------------------------------

X.509 Certificate

X.509 is a digital certificate method commonly used for IPSec Authentication. The Industrial Secure Router can generate a trusted Root Certification and then export/import the certificate to the remote VPN gateway.

The diagram below indicates the 5 steps you should follow to use X.509 for IPSec authentication with two VPN gateways, referred to as EDR-G903(A) and EDR-G903(B) in the diagram:

1. Root Certificate generation. Both EDR-G903(A) and EDR-G903(B) need to generate their own root certificates.
2. EDR-G903(A) and EDR-G903(B) can request new certifications based on their own Root Certificates.
3. Generate PKCS#12 local certificate with password (.p12) and Certificate file for remote VPN tunnel (.crt)
 - a. EDR-G903(A)→Moxa-A.p12 and Moxa-A.crt
 - b. EDR-G903(B)→Moxa-B.crt and Moxa-B.crt
4. Upload the PKCS#12 certificate to the Local Certification list
 - a. Moxa-A.p12 in EDR-G903(A)
 - b. Moxa-B.p12 in EDR-G903(B)
5. Send the Certificate file (.crt) to the remote VPN gateway and upload to the Remote certificate file
 - a. Upload Moxa-B.crt to EDR-G903(A)
 - b. Upload Moxa-A.crt to EDR-G903(B)

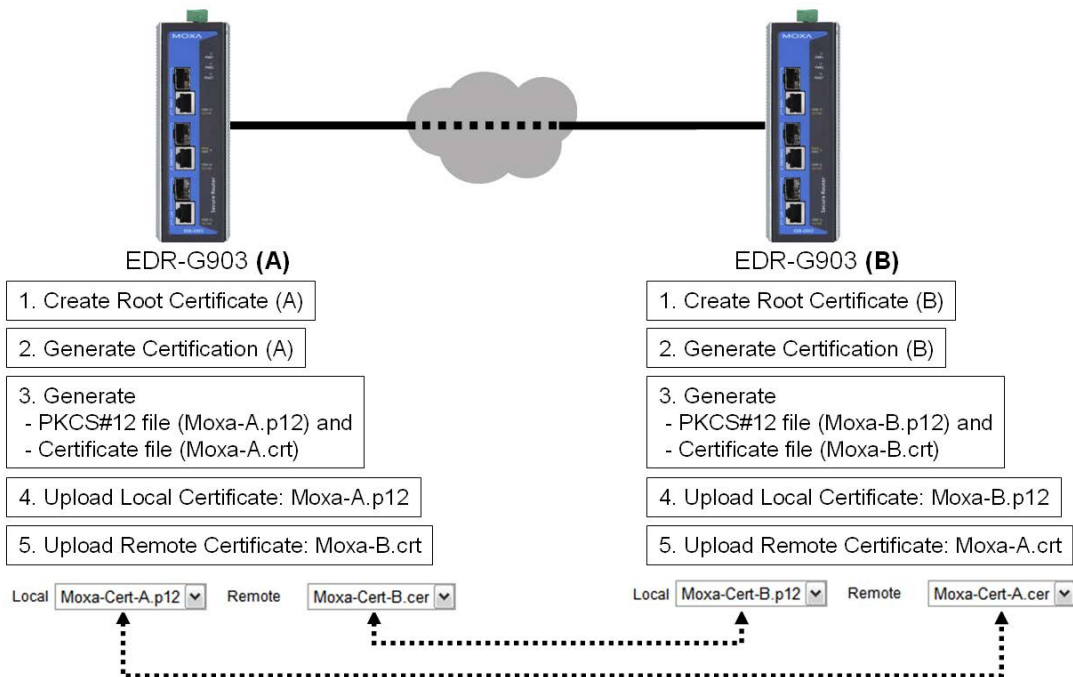

Certificate Generation

Certificate Request			
Country Name (2 letter code)	<input type="text" value="US"/>	Certificate days	<input type="text" value="100"/>
State or Province Name	<input type="text" value="CA"/>	Locality Name	<input type="text" value="Moxa"/>
Organization Name	<input type="text" value="Moxa"/>	Organizational Unit Name	<input type="text" value="Moxa"/>
Common Name	<input type="text" value="Moxa-B"/>	Email Address	<input type="text" value="support@moxa.com"/>
<input type="button" value="Activate"/>			

The user must fill in the following information to generate the Root certification:

- Country name (2 Letter code)
- Certificate Days
- State or Province Name
- Locality Name
- Organization Name
- Organization Unit Name
- Common Name
- Email Address

After keying in all of the information, press **Activate** to generate the Root Certification.

NOTE The default setting for Certificate Day is 0, which means that the certification will not be terminated unless modified by the user.

Certificate Setting

Certificate Generate

Certificate Request

Country Name (2 letter code) Certificate days

State or Province Name Locality Name

Organization Name Organizational Unit Name

Common Name Email Address

Apply RootCa Export

Certificate Setting

Certificate days Organizational Unit Name

Certificate Name Email Address

Certificate Password

PKCS#12 Export

Certification Export

Add **Delete** **Modify** **Apply**

Certificate List (0/10)

Certificate days	Organizational Unit Name	Name	Email Address	Certificate Password
------------------	--------------------------	------	---------------	----------------------

After Root Certification is activated, the user can generate different certifications for different VPN Tunnels. The user needs to fill in the following information and press **Add and Activate** to add the new certificate to the **Certificate List**.

- Certificate Days
- Organization Unit Name
- Certificate Name
- Email Address
- Certificate Password

Certificate List (3/10)

Certificate days	Organizational Unit Name	Name	Email Address	Certificate Password
100	Moxa	Moxa-A	support@moxa.com	12345
100	Moxa	Moxa-B	support@moxa.com	12345
100	Moxa	Moxa-C	support@moxa.com	12345

The user can then choose certificates from the list and press the **PKCS#12 Export** button to generate a **.p12** file for a local certificate and press **Certificate Export** to generate a **.crt** file for certificates on a Remote VPN gateway.

Local Certificate Upload

Label	<input type="text"/>		
Name			
Subject			
PKCS#12 Upload	<input type="text"/>	<input type="button" value="Browse"/>	<input type="button" value="Import"/>
Import Password	<input type="text"/>		

Upload the .p12 local certificate on this page. The Password must be the same as the .p12 certificate file. If the password is not correct, the certificate import process will fail.

Label: User defined name for this local certificate

Name/Subject: Show the Name and subject when the certificate is imported successfully or the user selects the certificate on the list

PKCS#12 Upload: Use Browser to select the .p12 file and press the Import button

Import Password: The Password for the .p12 certificate

Remote Certificate Upload

Label	<input type="text"/>		
Name			
Subject			
Certificate Upload	<input type="text"/>	<input type="button" value="Browse"/>	<input type="button" value="Import"/>

Upload the .crt Remote certificate on this page.

Label: User defined name for this local certificate

Name/Subject: Show the Name and subject when the certificate is imported successfully or the user selects a certificate from the list

Certificate Upload: Use the Browser to select a .p12 file and press the Import button.

L2TP Server (Layer 2 Tunnel Protocol)

L2TP is a popular choice for remote roaming users for VPN applications since an L2TP client is built in to the Microsoft Windows operating system. Since L2TP does not provide an encryption function, it is usually combined with IPSec to provide data encryption.

L2TP Configuration

L2TP Server

Server Setting (WAN)

L2TP Server Mode

Local IP

Offered IP Range ~

User Name Password

L2TP Account

User Name	Password
test	test
test1	test1

The Industrial Secure Router supports up to 10 accounts with different user names and passwords.

L2TP Server Mode

Setting	Description	Factory Default
Enable / Disable	Enable or Disable the L2TP function on the WAN1 or WAN 2 interface	Disable

Local IP

Setting	Description	Factory Default
IP Address	The IP address of the Local Subnet	0.0.0.0

Offered IP Range

Setting	Description	Factory Default
IP Address	Offered IP range is for the L2TP clients	0.0.0.0

Login User Name

Setting	Description	Factory Default
Max. to xx character.	User Name for L2TP connection	NULL

Login Password

Setting	Description	Factory Default
Max. to xx character.	Password for L2TP connection	NULL

Examples for Typical VPN Applications

Site to Site IPSec VPN tunnel with Pre-Shared Key

The following example shows how to create a secure LAN to LAN VPN tunnel between the Central site and Remote site via an Intranet network.

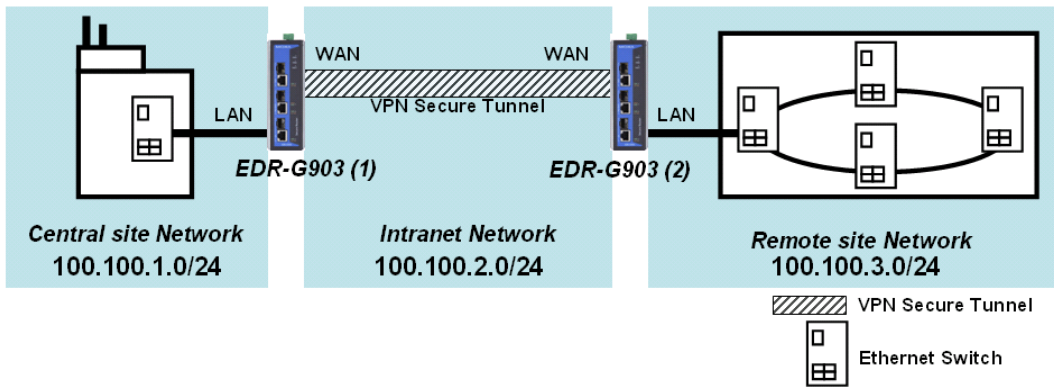

VPN Plan

- All communication from the Central site network (100.100.1.0/24) to the Remote site Network (100.100.3.0/24) needs to pass through the VPN tunnel.
- Intranet Network is 100.100.2.0/24
- The configuration of the WAN/LAN interface for 2 Industrial Secure Routers is shown in the following table.

	Configuration	Industrial Secure Router (1)	Industrial Secure Router (2)
EDR-G903 Interface Setting	WAN IP	100.100.2.1	100.100.2.2
	LAN IP	100.100.1.1	100.100.3.1

Based on the requirement and VPN plan, the recommended configuration for VPN IPsec is shown in the following table

	Configuration	Industrial Secure Router (1)	Industrial Secure Router (2)
Tunnel Setting	Connection Type	Site to Site	Site to Site
	Remote VPN gateway	100.100.2.2	100.100.2.1
	Startup mode	Wait for Connection	Start in Initial
	Local Network / Netmask	100.100.1.0 / 255.255.255.0	100.100.3.0 / 25.255.255.0
	Remote Network / Netmask	100.100.3.0 / 25.255.255.0	100.100.1.0 / 255.255.255.0
Key Exchange	Pre-Shared Key	12345	12345
Data Exchange	Encryption / Harsh	3DES / SHA1	3DES / SHA1

L2TP for Remote User Maintenance

The following example shows how a Roaming user uses L2TP over IPsec to connect to the remote site network.

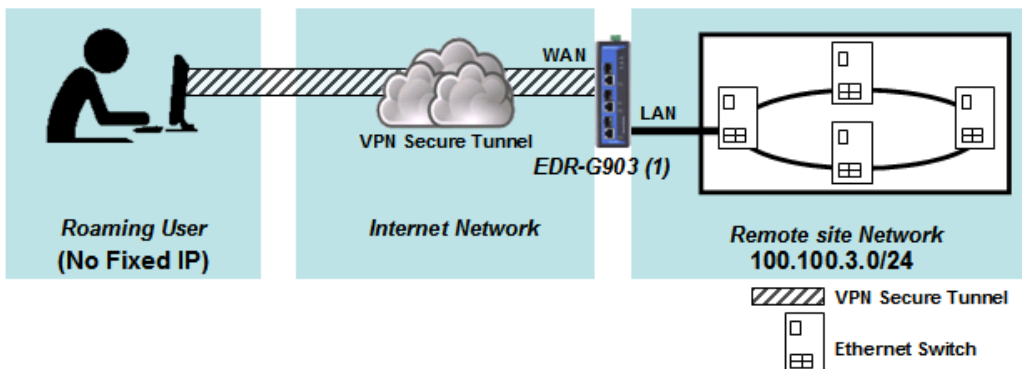

VPN Plan

- All communication from the Roaming user (no fixed IP) to the Remote site Network (100.100.3.0/24) needs to pass through the VPN tunnel.
- Communication goes through the Internet.
- The configuration of the WAN/LAN interface for the Industrial Secure Router is shown in the following table.

	Configuration	Industrial Secure Router (1)
EDR-G903 Interface Setting	WAN IP	100.100.2.1
	LAN IP	100.100.3.1

Based on the requirement and VPN plan, the recommended configuration for L2TP over IPSec is shown in the following table:

	Configuration	Industrial Secure Router (1)
L2TP Server Setting	L2TP Server Mode (WAN1)	Enable
	Local IP (L2TP Server IP)	100.100.4.1
	Offer IP Range	100.100.4.1 ~ 100.100.4.100
	Login User / Password	User01 / 12345
Tunnel Setting	Connection Type	Site to Site (Any)
	L2TP Tunnel	Enable
	Local Network	100.100.3.1 / 24 (Same as LAN Interface)
	Startup mode	Wait for Connection
Key Exchange	Pre-Shared Key	12345
Data Exchange	Encryption Algorithm	3DES
	Harsh Algorithm	SHA1

10

Diagnosis

The Industrial Secure Router provides **Ping** tools and **LLDP** for administrators to diagnose network systems.

The following topics are covered in this chapter:

- ❑ **Ping**
- ❑ **LLDP**

Ping

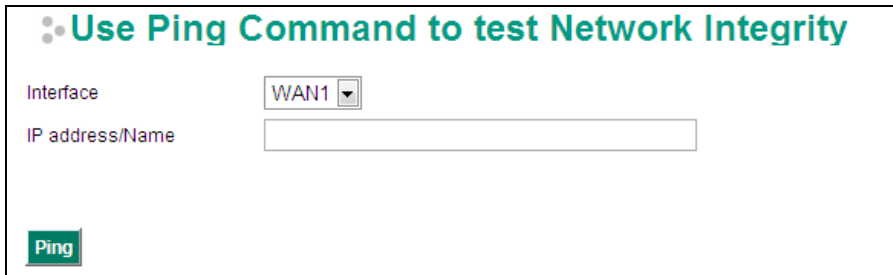

The Ping function uses the ping command to give users a simple but powerful tool for troubleshooting network problems. The function's most unique feature is that even though the ping command is entered from the user's PC keyboard, the actual ping command originates from the Industrial Secure Router itself. In this way, the user can essentially control the Industrial Secure Router and send ping commands out through its ports. There are two basic steps required to set up the Ping command to test network integrity:

1. Select which interface will be used to send the ping commands. You may choose from WAN1, WAN2, and LAN.
2. Type in the desired IP address, and click Ping.

LLDP

LLDP Function Overview

Defined by IEEE 802.11AB, Link Layer Discovery Protocol (LLDP) is an OSI Layer 2 Protocol that standardizes the methodology of self-identity advertisement. It allows each networking device, such as a Moxa managed switch/router, to periodically inform its neighbors about itself and its configuration. In this way, all devices will be aware of each other.

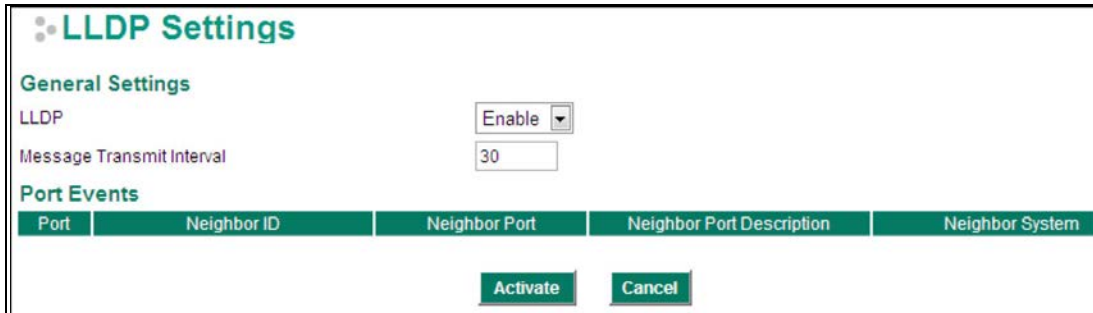

The router's web interface can be used to enable or disable LLDP, and to set the LLDP **Message Transmit Interval**. Users can view each switch's neighbor-list, which is reported by its network neighbors.

LLDP Setting

Enable LLDP

Setting	Description	Factory Default
Enable or Disable	Enable or disable LLDP function.	Enable

Message Transmit Interval

Setting	Description	Factory Default
5 to 32768 sec.	Set the transmit interval of LLDP messages. Unit is in seconds.	30 (sec.)

LLDT Table

Port: The port number that connects to the neighbor device.

Neighbor ID: A unique entity that identifies a neighbor device; this is typically the MAC address.

Neighbor Port: The port number of the neighbor device.

Neighbor Port Description: A textual description of the neighbor device's interface.

Neighbor System: Hostname of the neighbor device.

MIB Groups

The Industrial Secure Router comes with built-in SNMP (Simple Network Management Protocol) agent software that supports cold start trap, line up/down trap, and RFC 1213 MIB-II. The standard MIB groups that the Industrial Secure Router series support are:

MIB II.1 – System Group

sysORTable

MIB II.2 – Interfaces Group

ifTable

MIB II.4 – IP Group

ipAddrTable

ipNetToMediaTable

IpGroup

IpBasicStatsGroup

IpStatsGroup

MIB II.5 – ICMP Group

IcmpGroup

IcmpInputStatus

IcmpOutputStats

MIB II.6 – TCP Group

tcpConnTable

TcpGroup

TcpStats

MIB II.7 – UDP Group

udpTable

UdpStats

MIB II.11 – SNMP Group

SnmpBasicGroup

SnmpInputStats

SnmpOutputStats

Public Traps

1. Cold Start
2. Link Up
3. Link Down
4. Authentication Failure

Private Traps:

1. Configuration Changed
2. Power On
3. Power Off
4. DI Trap

The Industrial Secure Router also provides a MIB file, located in the file "Moxa-EDRG903-MIB.my" on the Industrial Secure Router Series utility CD-ROM for SNMP trap message interpretation